WEATHER FORECASTS

The barometer remains high on the Coast, and rain is reported in Kootenay and the southern portion fo the Prairies.

The Daily Colonist.

(ESTABLISHED 1858)

COLONIST TELEPHONES
Business Office — 11
Circulation — 12
Job Printing — 197
Editorial Rooms — 80
Editor — 2111

NO. 176 — SIXTY-EIGHTH YEAR — VICTORIA, BRITISH COLUMBIA, SATURDAY, JULY 3, 1926 — EIGHTEEN PAGES

TRUCE IS MADE IN REICHSTAG

Extension Is Made of Special Law Halting All Litigation by Ex-Rulers Until Next January

GENERAL ELECTION IS EXPECTED IN AUTUMN

Compromise Averted Threatened Resignation of Cabinet—Question Only in Abeyance and Must Be Faced

BERLIN, July 2.—The warring Reichstag parties and the Marx cabinet agreed to a Summer truce today. This came when the government withdrew its compromise bill for disposition of the claims of the former German rulers, and the Reichstag, by a big majority, authorized the extension of the special law halting all litigation by the ex-rulers to January 1, 1927.

President von Hindenburg was instrumental in averting the threatened resignation of the cabinet and the possible dissolution of Parliament was inexpedient at present for internal and external political reasons.

Today's truce between the Government and Reichstag leaves in abeyance a badly tangled parliamentary situation. In the opinion of political leaders it will automatically result in new elections next Fall. Even should the cabinet retire, they point out, the present party line-up, if it is continued, would fail to clarify the situation.

While the emergency law, which arrests all legal action by the former rulers for recovery of their property for another six months, was adopted by a big vote, the question of settling with the ex-princes remains one of the greatest problems facing the Government.

PEOPLE MUST NOT FLINCH FROM DUTY

PLEA FOR HARDER WORK IS VOICED BY PROMINENT BANKER

Says Business Men Would Bring About Permanent Prosperity by Setting Example

In the opinion of Mr. C. W. Rowley, assistant general manager of the Canadian Bank of Commerce, the public of Canada is the architect of the Dominion's own prosperity, in that most of the problems of the country would be solved if people would work harder and bring to the issues of the day something of the energy, decision and resourcefulness of their forefathers.

Mr. Rowley, who is in the city on a periodical tour of inspection, pointed out to a representative of The Colonist, as a man who had known the West for a great many years, that there was observable in traveling from year to year a distinct relaxation of energy among business people.

"Years ago," he remarked, "when you wanted to find a business man you went to his office; now he is most likely to be found on the nearest links. It is the same all through the line. The automobile has resulted in hundreds of people traveling without any definite object in mind."

Habits Changing

Those who essay to lead public opinion, the visitor asserted, are copied by those who are imitative in their attitude to life, and so all through the strata of society there is a slackening of energy, and a willingness to let someone else do the hard work in life, without which great nations cannot be built up or sustained.

Mr. Rowley believes there should be a greater interchange of trade between the Canadian provinces, and that much has yet to be done to systematize marketing of fruit and perishable products. He argues that the

Continued on Page 2

From the Colonist Tower.

Saturday, July 3

184th Day, 1926

THE WEATHER

Victoria and Vicinity—Fresh to strong westerly winds, continued fair and moderately warm.

Sun Rises: 4:17 o'clock.
Sun Sets: 8:17 o'clock.

High Tide: 10:04 p.m., 8.6 feet.
Low Tide: 2:58 p.m., 4.7 feet.

Sport

Dorotra wins Wimbledon tennis singles.
Baseball Result—Eagles, 13; Sons of Canada, 9.
Cricket — Australia, 397; North Hants, 125 and 125.

The News

Local and Provincial—
Large seizure of counterfeit bank bills made here. Two men in custody on charge of passing spurious notes.
Most of Canada's problems would be solved if people would work harder, says Mr. C. W. Rowley, assistant general manager of Canadian Bank of Commerce, on visit here.

Dominion, Imperial and Foreign—
Premier forming new Cabinet.
General election likely in September.
Birthday honor list.
German truce on property question.
Railway Commission at Calgary.

POLICE SEIZE SPURIOUS HOARD

False Bills Amounting to Fifteen Thousand Dollars Discovered—Two Men Taken Into Custody

POLICE OFFICERS' RUSE PROVES SUCCESSFUL

Capture of Reginald Garrett at Store Leads to Apprehension of His Companion, Fred Barritt

CAREFULLY executed plans of Deputy Chief of Police Harry J. O'Leary, aided by Detective Rogers, resulted yesterday in the capture of Fred Barritt and Reginald Garrett, both believed to have come here from Calgary.

They will be charged in police court this morning with passing false bank bills, it being alleged that they were putting into circulation spurious paper money during their stay here. In the room of the accused men at a downtown hotel were ten and twenty-dollar Bank of Montreal bills alleged to be imitations, representing $15,000 in value, all of which the police seized.

Ruse of Police

The method of apprehending the prisoners was simple, but effective. Mr. O'Leary showed a bill passed during the day at another store to the storekeeper on premises likely to be frequented by strangers to the city. With Detective Rogers he then awaited the coming of the accused.

Their plans soon met with success. Reginald Garrett came into the store to make a purchase and presented the proprietor with a ten-dollar bill. When told that it was a false one Garrett expressed his surprise and tried to explain that he had acquired it with some change, Mr. O'Leary said, in relating the story last night.

The two police officers apprehended Garrett, went to his hotel and awaited Barritt's arrival, which followed soon afterwards. The second arrest ensued and the counterfeit money was seized.

"Too Much to Count"

"I don't know exactly how much there is," Deputy Chief O'Leary stated. "There was too much to count. The men said, however, that there was some $15,000 altogether."

The bills were printed on good paper. They are an excellent color copy and might not have been detected but for the fact that figures and letters appeared "smudgy" and not as clear as in the genuine note. No equipment was found by the detectives for conducting counterfeiting.

COURT ACQUITS WINNIPEG MAYOR

SIR HUGH JOHN MACDONALD DISMISSES CHARGE OF COUNSEL TO COMMIT OFFENCE

Words Used Were Not Intended to Be Acted Upon, But Should Not Have Been Uttered

WINNIPEG, July 2.—Dismissing the charge of "Counsel to commit an offense," laid by T. H. Dunn and J. Clancy, secretary and organizer, respectively, of the One Big Union, against Col. Ralph H. Webb, Mayor of Winnipeg, which arose out of the Mayor's speech at the annual meeting of the Industrial Development Board of Manitoba, on June 2, Sir Hugh John Macdonald in the city police court this afternoon, in referring to the remarks objected to, said: "I cannot hold them criminal and I dismiss the charge." A charge of "intimidation" was withdrawn.

Language Was Mere Rhetoric

In rendering his verdict, the magistrate remarked that it would have been much better had some of the remarks not been uttered. "No one, however," added Sir Hugh John, "had attempted to rush out and throw 'these men' into the river." In his address Mayor Webb was quoted in a report of a newspaper reporter, accepted as evidence by the court, as having declared that certain men, whom he styled "agitators," should be thrown into the Red River, if it was not possible to take legal action against them. He charged that the One Big Union was "undermining progress and development in the city" and mentioned the names of Dunn and Clancy in his reference to the labor organization.

Royal Claims Measure Withdrawn in Reichstag

BERLIN, July 2.—Chancellor Marx today announced in the Reichstag that his Government had withdrawn its compromise bill on the disposition of the properties of the former ruling House of Germany.

Dissolution of the Reichstag was demanded by a Socialist party caucus last night, which also rejected the Government's royal claims compromise bill, 73 to 37. This meant that the Government could not possibly obtain the required two-thirds majority for the bill, as the Rightist parties also opposed the measure.

Two Votes Were Costly

OTTAWA, July 2.—The special train ordered on June 15, when a big division was impending in the House of Commons, to bring two Liberal members from the Lake St. John district to Ottawa, was ordered by Mr. P. F. Casgrain, chief Liberal whip, cost $1,301, and was paid for "by the person ordering the service."

This answer was given in the House to questions placed recently on the Order Paper.

Abd-el-Krim Will Be Made Exile in Far-Off Island

PARIS, July 2.—Abd-el-Krim, who recently submitted to the French after having carried on a determined warfare in Morocco as leader of the rebellious Riffians, is to be exiled to the Island of Madagascar, in the Indian Ocean, off the east coast of Africa, according to the decision of the Franco-Spanish conference, learned by The Matin.

London Celebration Upon Dominion Day

LONDON, July 2.—A dance and concert at Canada House took the place of the usual Dominion Day dinner. Those in attendance included the Duke of Connaught, former Governor-General of Canada.

CALGARY SAYS RATES UNFAIR

Railway Commission Meets in Western Sitting — Alberta Wholesale Grocers Complain of Discrimination

VANCOUVER ALLEGED TO BE UNDULY FAVORED

Counsel for Railway Explains Unequal Charges as Result of Water Competition—Okanagan Valley Market

CALGARY, July 2.—Certain classes of groceries can be shipped from Eastern Canada through to Vancouver with the transcontinental rate; reshipped back to a point three-quarters of the distance from Vancouver to Calgary, and still be in competition with goods of the same sort shipped from Calgary.

The above was the contention of A. B. Ballantyne, of T. L. Mewburn & Co., before the Board of Railway Commissioners for Canada at their meeting here this afternoon. The distributing territory for Calgary wholesale grocers was further limited by competition through Saskatoon on the east. Goods originating in the East can be shipped within approximately 100 miles of Calgary by wholesale firms in Saskatoon, but through an inequality in the commodity rates Calgary does not enjoy a similar privilege when handling goods originating in Vancouver.

Okanagan Rates

S. B. Woods, K.C., solicitor for Alberta in the general freight rates case, contended that Calgary had a right to the business field as far West as Sicamous and including the northern part of the Okanagan Valley, a right which is precluded now because of allegedly discriminatory freight rates.

E. P. Flintoft, K.C., counsel for the C.P.R., said that the Saskatoon difficulty was the result of competitive rates in effect at Winnipeg and other points, which in turn had been put into effect to compete with the Great Northern Railway, which carried goods from Vancouver to Winnipeg through the United States most of the distance. The transcontinental rate is the result of water competition.

Greater Vancouver Water District Board

VANCOUVER, July 2.—Without formality or ceremony, the Greater Vancouver Water District Board, at midnight Wednesday, took over the water supply systems of Vancouver, South Vancouver and Point Grey. All operations will continue as before, the men employed on the water system being temporarily under the supervision of the Board.

ALBERTA RETURNS STILL COMING IN

United Farmers Number Forty—St. Albert Goes Liberal, Victoria Farmer, Edson Liberal

EDMONTON, July 2.—Lucien Boudreau, Liberal, was officially declared elected in St. Albert constituency this afternoon over Hogan, Independent-Liberal, by a majority of 291 on the third count. This seat was held by the U.F.A. in the last legislature.

In Victoria constituency, Hennig, U.F.A., was declared elected today by the returning officer. The final count gave Hennig, U.F.A., 1,476; Walker, Liberal, 1,243.

In Edson, the election of Pattinson, Labor, is conceded by a majority of about 77 over McIntyre, Conservative, according to a special dispatch to The Edmonton Journal.

Former Party Increases Lead

CALGARY, July 2.—Alberta election returns on second counts elected four more farmer members, bringing the Government strength to forty. Seven seats were still in doubt today.

The summary: Farmers, 40; Conservatives, 4; Liberals, 4; Labor, 4; Independent-Labor, 1. Doubtful, 7. Total, 60.

Farmers were elected on second count in Pincher Creek, Macleod,

Government Now Forty-One

CALGARY, July 2.—G. W. Smith, U.F.A., and sitting member, was declared elected in second count for Red Deer by a majority of 117. The standing of the parties now is:

Government, 41; Liberals, 5; Labor, 3; Conservatives, 4; Independent, 1; incomplete, 4.

The incomplete are Athabaska, Bow Valley, Innisfail and Stony Plain.

POLL WILL BE IN SEPTEMBER

Mr. Meighen Will Announce Date in About Two Weeks After Completing Cabinet—Mr. King's Programme

CONSERVATIVES WILL DO WELL IN QUEBEC

Although Liberals Will Make Racial Appeal There, Situation Is Well in Hand—Important Legislation Lost

(Special to The Colonist)

OTTAWA, July 2.—Rt. Hon. Arthur Meighen, who was today granted a dissolution of Parliament by His Excellency, will complete his cabinet and in about two weeks announce a general election for early in September. Following the defeat last night by Mr. T. W. Bird breaking his pair with Mr. D. M. Kennedy, Mr. Meighen went to Rideau Hall this morning, and after placing the situation before His Excellency was granted a dissolution.

When the House of Commons adjourned at two o'clock this morning it was expected the daily session would open at two o'clock as usual today and everybody expected prorogation. So confident were the Liberals of this that arrangements were staged for a scene by Rt. Hon. W. L. Mackenzie King in protest against the crown's representative, who would not recall him to office after he resigned on Monday and Parliament had passed a vote of censure on him on Tuesday.

Hundreds gathered in the corridors ready for the galleries to open to obtain a view of what gave promise of being an historic and tumultuous gathering, but before two o'clock the word was passed around that Parliament had been dissolved and the crowds rapidly disappeared. The senators also were taken by surprise. They arose early this morning and met at 10:30 to consider the Campbell bill amending the Grain Act. Certain information wanted was not available and the Senate adjourned to meet at 2:30 p.m., but by that time the fifteenth Parliament had ceased to exist and the senators left the Campbell bill as unfinished business without regret.

Unfinished Business

Dissolution was inevitable after last night's defeat, and a victory last night would only have deferred the fate of the government dependent for existence on the fickle Progressives. Con-

Continued on Page 2

TO ARRANGE FOR BRITISH SETTLERS

REPRESENTATIVES OF OVERSEAS SETTLEMENT BOARD COMING TO CANADA

Three Thousand Families to Be Assisted If Plan Carried Out—To Confer With Governments

EDMONTON, July 2.—Word has been received by Hon. Mr. George Hoadley, Minister of Agriculture, that Lord Clarendon and Mr. T. C. McNaghten, of the Overseas Settlement Board in England, are coming to Canada toward the end of the month, and will visit Edmonton nd Calgary in August. Their mission to Canada will be particularly for the purpose of conferring with the Dominion Government in regard to the scheme of settling 3,000 British families in Canada, on the assisted passage plan.

LONDON PRESS ON OTTAWA SITUATION

Nation Says Talk of Unconstitutional Action of Governor-General Not Warranted by Situation

LONDON, July 2.—The Nation, a high weekly review with Liberal tendencies, remarks in its issue of today that it is surprising on the whole that the Liberal Government of Canada was even able to survive "this brief time, since its position was thoroughly illogical, particularly in view of the defeats inflicted upon ministers at the last general elections."

The scandals in the Customs department were more than enough to bring a government down, The Nation continues, but it would be folly for the Conservatives to pretend that in the presence of permanent temptation and stretched along a thousand miles of frontier the Customs officials under a different party would be immune.

Discussing Lord Byng's refusal to grant dissolution on the advice of Rt. Hon. Mr. King, The Nation thinks his action does not really raise a constitutional question, "although certain sections of the Canadian press assure us that it does."

Daily Herald

LONDON, July 2.—The Daily Herald, Labor, in an editorial on the refusal of Baron Byng to grant dissolution as advised by Rt. Hon. Mackenzie King on June 26, says the Governor-General represents the King, who is bound by constitutional usage to do what his Prime Minister recommends. Therefore, the newspaper says, Lord Byng departed from constitutional usage when he refused Mr. King's request for dissolution and a general election.

The Herald declares that The Evening Standard's view that the Governor-General is there to do what the Canadian public wants introduces an entirely new interpretation of the King's place in our system of government. "It is not for him to decide what the public wants," The Herald continues. "He is strictly bound to act as the ministers chosen by the public advise him to act."

Canada Reverted To Gold Standard Thursday, July 1

OTTAWA, July 2.—Thursday Canada reverted to the gold standard. In other words, any holder of paper currency issued by the Canadian Government, or by any chartered bank in Canada, may exchange his paper for gold.

Canada is normally a gold-standard country; but during the war found it necessary, for financing purposes, to suspend payment in gold and the paper money issued by the banks was made legal tender.

Street Car Company Is to Pay Damages

NEW WESTMINSTER, July 2.—Awarding damages totalling $6,100, written judgment was received from Mr. Justice Denis Murphy in the suit of Mr. Sidney Angell, broker, against the B.C.E.R. Company, arising out of the death of his wife, Mrs. Gladys Angell, as the result of a car collision at Dow Road on December 10. Mr. Angell entered suit for $25,000.

ANNOUNCEMENT OF BIRTHDAY HONORS

THREE NEW PRIVY COUNCILLORS—SIR HERBERT SAMUEL MADE G.C.B.

Widow of Premier Massey of New Zealand Created Dame of Grand Cross of British Empire Order

SIR HERBERT L. SAMUEL, G.C.B.

LONDON, July 2.—The King's list of birthday honors, announcement of which was postponed on account of the recent general strike in Great Britain, was published today.

Lord Tredegar has been made a viscount, and Henry Seymore Berry, prominent coal mine owner, has been appointed a baron. A baronetcy is conferred on Sir Arthur Shirley Benn, who is a Knight of the British Empire and has sat in the House of Commons for the Drake division of Plymouth as a Conservative since 1910.

Hon. R. J. Bennett, colonial secretary in the Newfoundland ministry, is made a Knight Commander of the British Empire.

Three new Privy Councillors are appointed. These are Col. John Gretton, Conservative member of Parliament for the Burton division of Staffordshire; Sir Halford Mackinder, chairman of the Imperial Shipping and Imperial Economic Committees, and the Earl of Onslow, Under Secretary of State for War.

The most prominent men among the twenty-five Knight Bachelors created are: Henry Coward, the musician; F. E. Lacey, a barrister and secretary of the Marylebone Cricket Club, and Stanley Machin, president of the Association of the British Chamber of Commerce.

Sir Herbert Samuel, who was chairman of the Royal Commission, appointed in 1925 to investigate the coal industry, is awarded the Grand Cross of the Bath.

In all six baronetcies were conferred for outstanding political or public service.

Among the few names of international interest selected for honors are: Sir Frank Dyson, astronomer royal, and Capt. A. H. Rostrin, of the steamer Mauretania.

Mrs. Massey, widow of the late Premier Massey of New Zealand, is the sole Dame of the Grand Cross of the British Empire. Among the five Dame Commanders created are Mrs. Madge Grimston Kendall, the actress, and Dr. Mary Scharlieb, the London surgeon.

FOREIGNERS HAVE LIBERTY TO WRITE

Italian Minister Asserts That There Is No Press Censorship on Correspondents' Dispatches

ROME, July 2.—Absolute liberty of the press, including unimpeded freedom of criticism, now exists in Fascist Italy as far as foreign correspondents are concerned, Under Secretary of Foreign Affairs Grandi asserted today.

While denying that a censorship existed, Signor Grandi did not deny charges made by the Opposition that strict surveillance of the activities and dispatches of foreign correspondents is carried on by the local authorities. This includes careful reading of the dispatches, which sometimes causes lengthy delay in their transmission.

Husband Shot by Wife

SAN JOSE, Cal., July 2.—Mrs. Helen Letcher, aged forty, walked into the office of a garage owned by her husband, Clarence Letcher, wealthy business man and a state boxing inspector, here late today and, after shooting Letcher five times, shot and killed herself.

PREMIER MEIGHEN TO FORM CABINET AND HOLD ELECTION

Dissolution Came With Dramatic Suddenness—Interest Now Centres in Formation of New Cabinet and Date of Polling—Halls of Parliament are Deserted Tonight— Members of House Scattering

British Columbians Are Likely To Administer Two Departments

OTTAWA, July 2.—The halls of Parliament are deserted tonight, the tumult and shouting of the last few weeks has given place to the quiet which follows prorogation or dissolution of Parliament. Some members have already left the capital, bound for their constituencies to prepare for the coming battle. Others are making ready to go.

In a couple of days the quiet of the recess will have full sway in sharp contract to the noise and turbulence of one of the most dramatic sessions in the history of the Canadian Parliament.

Ministers in New Cabinet

Interest now centres round the formation of the new cabinet by Premier Arthur Meighen. Cabinet makers are already busy forecasting the new administration. Among those metioned as probabilities are: Hon. H. H. Stevens and Hon. S. F. Tolmie, British Columbia; Hon. R. B. Bennett, Alberta; Mr. Meighen and Hon. Robert Rogers, Manitoba; Sir Henry Drayton, Hon. R. J. Manion, Hon. Hugh Guthrie, E. B. Rickman and J. D. Chaplin, Ontario; Hon. E. L. Patenaude and Sir George Perley, Quebec; George B. Jones, New Brunswick; and Hon. W. A. Black, Nova Scotia.

Quebec Representatives

The Quebec representation will, it is understood, include others beside those two named, assuming that Sir George Perley and Mr. Patenaude are appointed. Hon. A. Fauteux was the Solicitor-General in the former Meighen administration, and it is possible that he may be called to fill a similar position in the new Government. Hon. Rodolphe Monly, another member of the last Meighen Government, is a possibility.

Limited Forecast Made

While any forecast of the distribution of portfolios is of very little value at present, it seems probable that the justice department will go to Hon. R. B. Bennett, Customs to Hon. H. H. Stevens, and national defence to Hon. Hugh Guthrie. Both Mr. Bennet and Mr. Guihrie have had experience in administering the departments which, it is expected, they will preside over. Mr. Stevens was Minister of Trade and Commerce in the last Government of Premier Meighen, but his activities in the Customs investigation seems to have marked him as the probable choice for Minister of Customs. Hon. W. A. Black will probably be Minister of Marine and Fisheries.

Last Scenes

Dissolution came with such dramatic suddenness that few were prepared for it. In expectation of a renewal of the exciting scenes which marked recent sittings of the Commons, crowds were gathered at the entrances of the galleries to attend today's sitting. The staff of the House of Commons were preparing for the day's duties. The order paper had been printed ready for distribution.

Then the word that Parliament had ceased to exist was flashed along the corridors and, when 2 o'clock (the opening time) came and the doors of the Commons chambers remained closed and locked, the rumor was confirmed. The crowds dispersed with the knowledge that a general election must intervene before Parliament would assemble again.

Campaign to Begin

The date of the election is indefinite. That it will be soon is expected. The middle of September is mentioned as the probable time for the vote. In the meantime all parties are making preparations for a campaign which must be carried on during the Summer months. It is probable that little time will be lost in getting it under way.

Statement by Mr. Meighen

OTTAWA, July 2.—Premier Meighen issued the following statement this afternoon: "On Monday last the Government of the Right Hon. Mackenzie King suddenly resigned in the midst of the debate on a motion of censure for administration of the Customs Department. Thereupon His Excellency invited me to form a new administration. This I accepted and in order that the work of the session which was then very near its close, might not be lost I made temporary arrangements for the ordinary conduct and completion of public business, including passing of necessary supply and the early prorogation of the House.

"During the week the Government formed was sustained in several divisions on matters of vital importance including a decisive vote of censure against the Mackenzie King administration.

"Early this morning on what was really a question of law and admittedly not a question of policy, the Government was defeated by a majority of one.

"The fact of this defeat, coupled with a consideration of the chaotic condition into which public affairs have been drifting and the too evident instability of government necessitated, in my opinion, an early appeal to the electorate. I have, accordingly, advised the Governor-General today to dissolve Parliament, which advice His Excellency has been pleased to accept.

"It is now my duty to complete

Continued on Page 5

Two-Cent Postage Remains in Force, Though Bill Lost

OTTAWA, July 2.—Outstanding among the twelve bills which had passed both the Houses but had not received royal ascent when Parliament dissolved, is the bill to amend the Special War Revenue Act, including penny postage.

The Postoffice Department, however, has already put into effect the penny postage regulation announced in the budget, and it had passed both Houses. Though the bill was not given royal assent when Parliament department today that the regulation will be continued.

RECEIVER NAMED FOR CORPORATION

NATIONAL TRUST APPOINTED TO TAKE CHARGE OF DOMINION IRON & STEEL CO.

Trustee for Bondholders Authorized to Carry on Business—Ground of Jeopardy Alleged

HALIFAX, July 2.—The application of the National Trust Company, Ltd., of Toronto, trustee for the bondholders of the Dominion Iron and Steel Company, subsidiary of the British Empire Steel Corporation, for a receiver and manager for that concern, was granted here this afternoon in the supreme court by Mr. Justice Chisholm. A writ has been issued asking for the appointment "on the ground of jeopardy," and the order appointing the receiver, the National Trust Company, Ltd., authorizes the receiver to carry on the business of the company as a going concern.

PROFESSOR COUE DIES AT NANCY

ADVOCATE OF AUTO-SUGGESTION AS MEANS TO HEALTH SUCCUMBS TO FATIGUE

Late Marquis Curzon of Kedleston One of His Patients—He Lectured in Many Countries

NANCY, July 2.—The Est Republican, the leading newspaper of Nancy, learns that Professor Coue died from general fatigue, brought on by overwork in countless lectures and healing sessions. He was bedridden for several weeks and has not lectured for a considerable time. He called himself a professor of applied psychology. His fame as an auto-suggestive healer came after the European war, when his modest dwelling in the Rue Jeanne d' Arc was thronged daily with sufferers demanding his services. Soon he was called upon to lecture in France, England, Spain, Portugal and the United States.

Dr. Coue was president of the Lorraine Society of Applied Psychology and author of a brochure, "Self Mastery by Conscious Auto Suggestion," and of other papers and magazine articles. He was sixty-nine years of age.

After thirty years as a druggist in Troyes, Prof. Coue, upon his marriage to the daughter of a noted horticulturist, made his home here. He was a modest, cheery little man and a rapid speaker. Among his patients at one time was the late Marquis Curzon, of Kedleston.

Mr. Shaw Refuses to Support Movement

LONDON, July 2.—Mr. George Bernard Shaw has again declined to support political movements by women. Through his secretary he has replied in the negative to another application for his countenance for the big political rights demonstration to be held on July 7.

Mr. Coote May Retire

OTTAWA, July 2.—It is understood that Mr. C. G. Coote, Progressive member for Macleod in the Parliament just dissolved, has notified his political conferees that he will not be a candidate in the Federal elections this year. Mr. Coote has represented Macleod in the House of Commons since 1921.

Are You Ready

For an emergency? Accidents will happen. Take a **First-Aid Kit** on your holiday trip. We sell Pocket Kits, Auto Kits and larger ones for factories and workshops.

The Owl Drug Co., Ltd.

Campbell Building, Fort and Douglas — Prescription Specialists — W. H. Bland, Mgr. Phone 136

Church's White Buckskin Oxfords

FOR LADIES AND MEN

The smart, distinctive lines; the snowy whiteness of these superb British shoes will add much to your appearance and pleasure.

CREPE RUBBER SOLES

See them today. Priced right.

The British Boot Shop **MUNDAY'S** 1115 Government Street

PEST EXTERMINATORS

Fly Knocker, tin ..... 60¢ — Lice Powder, tin ..... 25¢
Lice Killer, tin ..... 50¢ — New Potatoes, 100 lbs. $2.25

Phone 413 **SYLVESTER FEED CO.** 709 Yates

Cameron's Sootless Coal

Summer Prices Now Available
$1.50 Per Ton Cheaper Than Any Island Coal
Immediate Delivery

CAMERON WOOD & COAL CO., LTD.

City Office: Moody Block, Corner Yates and Broad Streets (Upstairs) Phone 5000

For Roof Work

Of all kinds—patchings or new work. No job too big or too small.

H. R. BROWN

638 View St. Phone 815

DIGGON'S
PRODUCERS OF PERFECT PRINTING

Theological Conference Meets in Vancouver

VANCOUVER, July 2.—The thirteenth annual convention of the Pacific Coast Theological Conference will be held in Fairview Baptist Church, July 6-8. The president is Very Rev. Dean Quainton, D.D., Victoria; vice-president, Rev. J. W. Kennedy, D.D., Tacoma, Wash., and the secretary-treasurer, Rev. J. R. Robertson, D.D., Vancouver. An extensive programme has been prepared for the three-days conference, during which papers will be contributed by many leading Canadian and American divines.

"The flesh of animals is nourishing to man. What do we do with the bones?"

"Drop them under the table when nobody is looking." — Pele Mele, Paris.

This advertisement is not published or displayed by the Liquor Control Board or by the Government of British Columbia.

KIRKHAM'S GROCERTERIA

749-751 YATES STREET

First-of-the-Month Specials

Save Money on Your Big Orders

Fine Granulated Sugar, 20 lbs. $1.27
Argood Tomato Catsup, 32-oz. tins 25c
Dishco Sliced Pineapple, 2 large tins 25c
Ceylon Pekoe Tea, lb., 52¢; 3 lbs. $1.50
Brown Grain Vinegar, per gallon, 45¢; large bottle ..... 12¢
Strong Bulk Cocoa, lb. 9c
Libby's Olives, 50c bottles 39c
Desiccated Cocoanut, lb. 18c
Nabob Jelly Powders, 4 for 25c
King Oscar Sardines, 2 tins 25c
Malt Extract, lb. 18c
Empress New Season's Jams, all kinds, 2-lb. tin ..... 43¢
Bulk Cut Macaroni, lb. ..... 9¢
Horseshoe Salmon, ½-lb. tin 20¢
Fine Cooking Salt, 12 lbs. ..... 20¢
Post Toasties, pkt. ..... 10¢
Climax Strawberry and Apple Jam, 4-lb. tin ..... 45¢
Libby's Pork and Beans, large tins 11c
Rogers' Syrup, 5-lb. tin 35c
Empire Brooms, each 50c
Reckitt's Blue, pkt. 5c
Sesqui Matches, pkg. ..... 35¢
Red Arrow Soda Crackers, 25c cartons ..... 19¢
Fletcher's Sliced Beef Ham for sandwiches, lb. 65c
Sliced Veal Loaf, lb. 28c
Peanut Butter, lb. 15c
Cooked Corned Beef, lb. 28c
Mild Canadian Cheese, lb. 25c
Kraft Cheese, lb. 35c
Choice Alberta Butter, lb. 40c
Local Creamery Butter, lb., 42¢; 3 lbs. $1.25
New Potatoes, 10 lbs. 25c
Fresh Head Lettuce, each 5c
Hothouse Tomatoes, lb. 15c
Watermelons, whole, lb. 5c
Cantaloupes, each 15c
New Dates, lb. 9c
Raspberry Vinegar, 35c size 29c
Strawberry Rhubarb, 6 lbs. 25c
Eating Cherries, lb., 20¢ and 15c

Another Lot of Fresh Killed Frying Chicken at Special Prices

Frying Chicken, lb. 32c
Shoulders of Veal, lb., 25¢ and 22c
Legs of Veal, lb. 28c
Stewing Veal, lb. 15c
Prime Ribs of Beef, lb., 22¢ and 20c
Rolled Roasts of Beef, lb., 20¢ and 18c
Shoulders Local Lamb, lb. 30c
Legs Local Lamb, lb. 42c

PROGRESSIVES BROKE FAITH

Whole Group Agreed to Assist New Administration in Completing Business of Session—Gave Assurance

THEY HELD CAUCUS AND DREW UP MEMORANDUM

Mr. Meighen Endeavored to Complete Session and Save Soldier Settler Bill and Other Important Legislation

(Special to The Colonist)

OTTAWA, July 3.—Documentary evidence proves the Progressive party more guilty of breach of faith than was at first known. When Mr. King resigned and left things in chaos, the Governor-General was anxious to save something out of the session's labors. Important measures were passed or in progress. His Excellency sent for Robert Forke, Progressive leader, to consult with him as to some method to close the session so that important and necessary legislation might be saved.

The Progressive group went into caucus and after discussion prepared the following memorandum for their leader to take to His Excellency:

(Tuesday, 29th June, 1926)

"Motion agreed to by Progressive group.

"That we assist the new administration in completing the business of the session.

"That we are in agreement on the necessity of continuing the investigation into the Customs and Excise Department by a judicial commission.

"We believe it advisable that no dissolution should take place until the judicial commission has finished its investigation into the Customs and Excise Department and that Parliament be summoned to deal with the report."

Mr. Meighen Trusted Their Good Faith

While Mr. Meighen was anxious to save as much legislation as possible, he knew how precarious his position would be in Parliament, dependent on the Progressives. This assurance from the entire Progressive group gave confidence to Mr. Meighen to proceed and save valuable legislation and secure the supply bill.

When the test came every Progressive but Messrs. Fansher, Lucas, Boutilier and Kennedy broke this promise conveyed to His Excellency by Robert Forke, their leader.

They played a cruel joke upon themselves. By breaking faith they lost the Hudson Bay Railway, rural credits and the Campbell grain bill to aid the wheat pool. They did a more cruel thing to innocent people. Twelve thousand veteran soldiers on farms awaiting relief from crushing financial burdens must quit or carry this great weight for another year.

Why they were guilty of this breach of faith is not definitely known. It is believed they feared Mr. Meighen, after prorogation, would call a general election. Liberals assured them if they voted Mr. Meighen out, His Excellency would send for Mr. King and with the Progressive support he would carry on for one or more sessions.

POLL WILL BE IN SEPTEMBER

Continued from Page 1

servatives were visibly relieved when defeat came. For days they have been under a great strain in maintaining a majority. Many believed Meighen should never have met Parliament, but he considered it his duty to attempt to rescue much important legislation from being scuttled. He also felt it would be but fair to give the Liberals and Progressives an opportunity to vote supply. They apparently cared little for important legislation or the country's business and refused to assist in passing this legislation or voting supply, and Mr. Meighen, realizing this, determined to let the people judge.

Mr. King's Strategy

The fight of the Liberals was to regain office and make another effort to obtain a dissolution. They would not admit the possibility of Mr. Meighen obtaining dissolution. When it was discovered there was a possibility of this, they were angered by the realization they had lost control of the election machinery, which was a factor in their success in Quebec in the last two elections. Ex-Premier King also wanted an issue to divert attention from the Customs scandals. Hence the attack upon Lord Byng.

Affects Farmers and Soldiers

The opposition of the Liberals and the failure of the Progressives to stand by their pledges forced prorogation and the scuttling of nearly ninety bills which had already passed both houses and but awaited the royal assent to become law. Among these are forty-three divorce bills, and these unhappy applicants for divorce will have to come before Parliament again next year at an aggregate cost to them of at least $30,000.

The Rural Credits Bill, so dear to the Progressives and which had passed both Houses, is dead by their own act. Much regretted is the failure to give effect to the bill for revaluation of soldiers' land. This will cause untold hardship among thousands of our returned men who were settled on the land. The greatest irony of the Progressives is that they killed the $3,000,000 subsidy to the Hudson Bay Railway owing to the supply bill not being passed. The Campbell Grain Bill, almost through the Senate, is also lost. Another bill amending the Special War Revenue Tax Act, which includes exemption of excise tax on low-priced automobiles and reduction of postages, also is left without royal assent, but this may be carried out in another way. It was a veritable slaughter of legislation that the Liberals and Progressives forced and leaves the six-month session as barren as the Sahara.

Situation in Quebec

No announcement of the cabinet personnel will be made for about two weeks. So far Mr. Meighen has been too busy trying to save the session's legislation to give much attention to cabinet making. In English Canada his chief worry is a surplus of material. In Quebec, it is understood, prospects are good for not only able ministers, but able and popular candidates. The Quebec situation is well in hand and Conservatives are confident of good support in the French province.

Early this morning the character of the Liberal campaign in the coming contest was indicated by a scene in the corridor near the Liberal lobby. Enthusiastic Liberals demanded a speech and they got one, mostly about Mr. King's grandfather in 1837, and how the grandson proposed to fight the same fight for responsible government in 1926. The next speaker was Henri Bourassa, grandson of Papineau, and he, too, waxed eloquent in protesting his determination to sacrifice himself in this great fight for constitutional liberty. It is this appeal to passion, and particularly against His Majesty's representative, that William Lyon Mackenzie King and Henri Bourassa will carry to Quebec.

More Highlanders Arrive in the Dominion

SCOTLAND continues to pour of her best into the Dominion and specially the attraction seems to be the West. There is not a Canadian Pacific liner that sails the Atlantic but brings its quota, and usually a pretty large quota, of bonnie Scots lassies and sturdy Scots laddies to Canada, and they are all as welcome as the flowers of May. Here is a particularly bright looking group who arrived recently on the C.P. steamship Metagama. Men in the prime of life, pretty girls, young wives, one young fellow in the husky and uniform of a famous Highland Regiment, and others attired as pipers with all the paraphernalia and bagpipes thrown in. Children in arms, who will grow up with the farms their fathers are going to take. In a word, the very best class of settlers that this country can get—and the more we get of them the better for all of us.

GOVERNOR-GENERAL WAS WHOLLY CORRECT

Premier Meighen Demonstrates Action Asked for by Mr. King Would Be Preposterous

OTTAWA, July 2.—Declaring that "the attack promulgated by, or under the direction of the late Prime Minister ought not to pass unnoticed," Right Hon. Arthur Meighen, Prime Minister, issued early this morning a statement defending the action of His Excellency the Governor-General in refusing dissolution to Right Hon. W. L. Mackenzie King, now Opposition leader.

Mr. Meighen states that when a Prime Minister, having asked and obtained dissolution but failing to obtain a majority, continues in office, he is not entitled to demand a second dissolution merely because he is unable to command a majority in the House of Commons. "More emphatically is it true that in the class of cases stated above, if not indeed in any case whatsoever, a Government is not entitled to a dissolution while a motion of censure against the Government is under discussion in the House." He proceeds, "A dissolution very manifestly should not be granted when its effect is to avoid a vote of censure. This was precisely the case in the present instance."

Logical Conclusion

Mr. Meighen stated that Mr. King advised dissolution in the midst of a session and before necessary provision had been made for the public service in order to avoid the vote of censure.

"His advice was properly and constitutionally declined by His Excellency. If it had been granted, Mr. King, again appealing to the people and finding himself once more in a minority could with equal reason apply at the next session for a third dissolution, and so on indefinitely," the statement declares.

PEOPLE MUST NOT FLINCH FROM DUTY

Continued from Page 1

United States can show a good many examples of effective marketing which could well be copied in Canada.

California's Example Cited

To Victoria he points the lesson of California, declaring that out of "sunshine and sand dunes," its people built up a wonderful state. He declares that British Columbia has everything practically possessed by the Golden State, as well as many other resources.

He alluded to the way in which California secured the person of moderate means, who eventually became a resident, by erecting moderate-priced hotels, and apartment houses, and that dozens of small towns in that state sprang from nothing by catering to the family of limited means. Mr. Rowley does not think enough has been done to catch the stream of Northwest travel, which has been led to think in terms of "California," and which has yet to be diverted in sufficient numbers to the B.C. Coast cities each Winter.

"Whatever you have done in that way," he added, "it is nothing to what needs to be done."

Mr. Rowley has found a considerable measure of prosperity in Western Canada during this tour, which took him as far south as Portland, Ore. His last visit to Victoria took place with Sir John Aird in April, 1925.

Three Nominations In Wallsend Riding

LONDON, July 1.—With the adoption by the local Liberal Association of A. Charlton Curry, son of a miner and at present an accountant in Newcastle, where he is prominent in Liberal circles, as a prospective candidate, a three-cornered contest in the Wallsend by-election is assured. Miss Margaret Bondfield, former Labor M.P., is the Labor candidate, and Sam Howard the Conservative choice. The by-election was made necessary by the resignation of Sir Patrick Hastings, K.C.

MR. EVANS TRAVELS TO MUKDEN ALONE

ARRIVED AT HARBIN, TRAVELERS FIND PLANE HAS SEAT FOR ONE ONLY

He Risked Making Close Connection at Antung, But All Went Well—Fast Time to Fusan

By EDWARD S. EVANS

Special Correspondent of the North American Newspaper Alliance.

(Copyright, 1926, by North American Newspaper Alliance.)

FUSAN, Korea, July 2.—Linton Wells and I arrived here at 10 o'clock this morning and will proceed to Shimonoseki by boat in thirty minutes. We are now traveling on the sixteenth day of our attempt to break the record for circling the globe. Tomorrow we should reach Yokohama, about seven days ahead of the record of John Henry Mears, who completed the circle of the globe in a few hours less than thirty-six days. In our brief dispatches yesterday, written and flashed in the few minutes we could spare from the business for breaking a record, we were unable to explain that our paths parted at Harbin. I flew to Mukden by myself—Wells rode down on the Chinese Eastern.

Plane Was One-Seater

Arrived at Harbin yesterday, we discovered that the plane which Chang Lin had sent for us was a one-seater. His officers had had the idea that Wells was making the trip alone. The Chinese Eastern officials at Harbin, however, knew the details of the trip, and as soon as they discovered that a small plane had been sent, got a special train ready for us. At Harbin there was thirty minutes of feverish discussion. Finally Wells and I decided that one of us must break the record at any cost and that the surest way to do this was to split up. I chose the plane for the 426-mile flight. Wells took the train to Antung, risking a connection there for Mukden.

Reunion at Mukden

I think the loftiest point of the trip for both of us was when we divided our wardrobe and the realization came to us that we might not finish the trip together. Wells took his tooth brush and a change of clothes, and I felt the least I could do was to throw in the family comb. Linton climbed up to the platform of his luxurious coach and we shook hands with rather an empty feeling. However, it was worth it for the reunion at Mukden. I arrived long before Linton and was waiting for him on the platform. He had made all his connections on the dot. His grin when he saw me in the mob on the platform, waiting for him, seemed to indicate that he was fully as glad to see me as I was to see him. We posed for countless pictures and were presented with a great basket of flowers by the South Manchurian Railway officials.

I was met here at the end of my flight by General Chow Peiping, a member of Chang Tao Lin's air staff. He felt very badly over the situation and said that he would have sent two or a dozen planes if he had known we needed more than one.

Railway Makes Record

The railroad officials decided to be in on two records at once, so they sent us out from Mukden to Fusan on a train which was to make a thirty-one-hour trip in twenty-four hours. This it was successful in doing. The worst of our trip is over now. A boat trip, a train ride across Japan, the transpacific lap on the Empress of Asia and the flight across America stand between us and a record of twenty-seven or twenty-eight days. We fully expect now to be in New York before the middle of July, probably more than a week ahead of the time of the Mears record. Our standing, compared with previous globe circlers is as follows:

Former Record Compared

We are virtually certain to reach Yokohama on our seventeeth day of travel.

John Henry Mears, the record holder, reached Yokohama on his twenty-fourth day.

Andre Jaeger-Schmidt, the previous record holder, traveled twenty-three days between New York and Yokohama.

Nellie Bly, first record holder, who set a record of less than seventy-three days in 1889, reached Yokohama on her fifty-second day.

Money may talk, but it never gives itself away.

for Tired Nerves

DR. CHASE'S NERVE FOOD

BLACKHEADS

Blackheads go quickly by a simple method that just dissolves them. Get two ounces of peroxine powder from your druggist, rub this with a hot, wet cloth briskly over the blackheads—and you will wonder where they have gone.

First Long-Trouser

SUITS

Tailored Especially for the Young Chaps

Shown in the most up-to-date styles for young men, including the popular double-breasted models. Good appearing patterns to choose from, and all nicely tailored, at prices that reflect good values. Sizes 32 to 38. Prices from

$21.50 to $27.50

W. & J. WILSON

ESTABLISHED CLOTHIERS 1862

TO MEN AND BOYS

1217-1221 GOVERNMENT ST., VICTORIA, B.C.

Some of the Snaps at "Cathcart's" Sale

Popular Blonde Pumps, the latest and offered at only $5.40
All-Silk Hose, a wonderful line at only $1.40
Children's Sandals, crepe or leather soles. Sizes to 2 for $1.95
Men's Boots and Oxfords, 2 big lines, $5.40 and $4.80

CATH CARTS

We Can Fit and Suit You
1208 Douglas St. Phone 1125
WM. CATHCART & CO., LTD.

Irish Poetess Dies

LONDON, July 2.—Eva Gore Booth, poet, essayist, and sister of Countess Markievicz, Irish Republican, died in London yesterday. Among her better known poems are "Unseen Kings," "One and the Many," "The Egyptian Pillar" and "The Agate Lamp."

Colored Parson—Lena, we offered prayers up for your deceased husband last Sunday.

Lena—Pahson, you sho' got the direction mixed fo' that pusson.

TODAY'S SPECIALS

At the New England Market

Quality Meats are essential—and here are such meats, wholesome and tasty, full of the natural flavor. Note these interesting specials:

Prime Ribs Beef, lb. ..... 20¢
Pot Roast Beef, lb. ..... 10¢
Boneless Stew Beef, lb. ..... 12½¢
Rump Roast Beef, lb. ..... 20¢
Boiling Beef, lb. ..... 10¢
Shoulders Local Spring Lamb, per lb. ..... 28¢
Legs Local Spring Lamb, per lb. ..... 40¢
Lamb Stew, per lb. ..... 18¢
Choice Roast Veal, lb. ..... 25¢
Veal Stew, lb. ..... 15¢

COOKED MEATS

Home-Cooked Baked Ham, per lb. ..... 75¢
Home-Cooked Veal Loaf, per lb. ..... 30¢
Home-Cooked Beef Loaf, per lb. ..... 20¢
Relish Spred, 45¢ and ..... 20¢
Fresh Dripping, lb., 15¢ and ..... 10¢

FOWL

Fresh Local Fowl, lb. ..... 30¢
Fresh Local Chicken, lb. ..... 40¢
No. 1 Alberta Creamery Butter, 3 lbs. for $1.15
Sold only with other goods

VEGETABLES

New Carrots, 2 bunches for ..... 5¢
New Local Potatoes, 10 lbs. for ..... 25¢

NEW ENGLAND MARKET

750 YATES STREET (Across From Dominion Hotel)
Free Delivery Phone 2368

So refreshing and satisfying!

SHREDDED WHEAT

with berries and cream

GREATER VICTORIA POPULATION GROWS

Directories' Estimate Places Increase for City and Suburbs at About 2,100 in Twelve Months

Te population of Victoria and district has increased 2,165, as compared with 1925, according to the 1926 British Columbia Directory, to be issued in about two or three weeks by the Wrigley Directories Limited, the figures being 64,605, as compared with 62,440 last year.

The figures for Greater Vancouver and Greater Victoria are reached by using the common multiple of 2.5, the basis used by the Association of North American Directory Publishers throughout the United States and Canada. The publishers therefore regard them as authentic as it is possible to estimate.

The figures for the cities and municipalities of the Burrard Peninsula are estimated as follows:

Vancouver City	151,123
South Vancouver	40,143
Point Grey	27,797
North Vancouver City and District	13,492
Burnaby	24,917
New Westminster	15,450
West Vancouver	5,830
Total population, 1926	278,752
Population, 1925	254,000
Increase	24,752

Some men put their soul into everything; others merely put their foot in.

Victoria Baggage Company

H.M. Mail Contractors

Our Specialty

Furniture Moved, Crated and Shipped

Pool Cars for Prairies and All Points East

We Can Save You Time and Money. Largest Vans in the City

Phones 2505 and 2506

510 Fort Street

BABY'S SKIN is easily hurt. Many mothers protect it by bathing with no other soap than Resinol

PRODUCERS ROCK AND GRAVEL CO., LTD.

SAND AND GRAVEL

Scientifically graded and washed with fresh water. Largest capacity in Canada.

1908 Store Street Phone 366

Coming—

The Whippet

Oak Bay

Close to Waterfront, Car, Hotel and Park

Fine 9-Roomed Modern House, cement basement and all etceteras $6,500

ALSO

Fine 10-Roomed Modern House, cement basement and all etceteras $7,000

ALSO

Nice 7-Roomed Modern House, cement basement and etceteras $5,600

No Particulars Over Phone

ARTHUR COLES

Real Estate and Insurance

1205 Broad Street Victoria, B. C.

The Mind of a Stock Raiser

—should never become unsettled when his stock is troubled with abortions, for today by purchasing the "Bowman" Remedy his losses in that direction can be overcome. If YOUR living is partly or wholly made up by cattle breeding and dairying then buy "Bowman" now.

The Erick Bowman Remedy Co. of Canada, Ltd.

Office and Factory, 518 Yates Street

Minister's Secret War Plan Surprises Chiefs At Entente Conference

Lloyd George Further Discloses His Distrust of Military Advisers by Reporting Private Scheme for Combined British, French and Italian "Descent" on Vienna Through the Alps

Proposal Dropped for Attack on Aisne Resulting in Canadians Taking Vimy

XI

ON November 15, 1916, a conference of the entente military representatives assembled at French G. H. Q. at Chantilly, to decide upon a plan of campaign for the coming year. Britain was represented by Sir Douglas Haig and myself.

The exhausted condition of the German armies on the Western front, due to the protracted struggle at Verdun and on the Somme, was not then so well known to us as it has since become, but we knew sufficient about it to appreciate the importance of keeping up the pressure during the Winter, and of resuming the attack as early as possible in the Spring, so that the enemy might not have an opportunity either for strengthening his defenses or for giving his tired troops the rest of which they stood in need.

A plan designed to meet this situation was agreed upon, and, in the language used at the time, it was intended to be of a "decisive character." It comprised a series of offensives on all fronts, so timed as to assist each other by depriving the enemy of the power of weakening any one of his fronts for the purpose of reinforcing another. A further conclusion reached was that, in order to meet as far as possible, any new situation that might arise, all the armies must be ready to begin operations, with the full resources at their disposal, by the middle of February.

Entente Main Front

As regards the Western front in particular, the view was held that: "Since the Anglo-French front contains the main forces of the enemy coalition, and since it may be the theatre of operations in which decisive results can be reached most rapidly, we should consider it as the principal front and declare that the part of our forces alloted to it should not be touched. These should, in our opinion, be the paramount promises on which every plan of operations for the coalition should be based."

An understanding was arrived at between Joffre and Haig as to the roles which their respective armies were to play in the general plan. The chief principles settled were that pressure was to be continuously exerted throughout the Winter, and that the British armies would make a larger, and the French armies a correspondingly smaller, share of the main offensive in the Spring, than had hitherto been the custom. In the first instance, as soon as all the allied armies were ready to commence, the battle of the Somme would be resumed—the British armies directing their efforts against the front Baupaume—Vimy, while the French northern group of armies would attack between the Somme and the Oise. Later, the French central group would attack on the Anise front. As soon as the British attack had secured certain local objectives, the main offensive was to be transferred to the Flanders front, and there continued during the Summer so far as available forces would permit.

Two Unfortunate Events

If these measures had been carried out in the manner proposed, and assuming that all available resources had been utilized, decisive success or something closely approaching it might have been achieved before the year had expired. Unfortunately, two events occurred to interfere with them: The Joffre-Haig plan was so altered as to entail serious delay in preparation and thereby caused much of the advantage gained on the Somme to be lost, while the revolution in Russia, beginning in March, 1917, made a simultaneous offensive on all fronts impossible. We are concerned here mainly with the first of these events.

Mr. Lloyd George had not been Prime Minister many days when it became evident that, notwithstanding the Government acceptance of the Chantilly recommendations, he was as strongly opposed to offensive action on the Western front as ever. He manifested anew his distrust of British leadership; severely criticized the Somme operations, as having entailed losses out of all proportion to the results achieved; and refused to believe that these results were nearly as great as the general staff estimated them to be. It therefore became necessary, as at the end of 1915, to ask that a definite ruling on the question of policy might be given.

If it was desired to substitute another policy—a course which the general staff did not recommend—the War Office and commanders-in-chief ought to be informed at once so that the preparations might be revised. The change must also be notified to the allied powers, with whose armies we were under a promise to co-operate.

Minister's Private Plan

No direct answer was returned as far as I recollect, but one was indirectly supplied at a conference held in Rome during the first week of January. There, the Prime Minister surprised all present by producing a plan for a combined French-British-Italian offensive through the Julian Alps to Laibach and Vienna, the object being to put Austria out of the war. The Italians were delighted with the plan, since it promised to make their front more secure; the French, whose front was to be weakened, were not delighted with it; and neither Italian nor French ministers were accustomed to accept at short notice important military plans drawn up by civilian ministers, as this one had been, without reference to the responsible experts. Hence, although it was recorded in the conference proceedings that ministers were "impressed" by the proposal, they decided to refer it to the military advisers of the Governments concerned for opinion before taking any further action. General Cadorna in the first instance to work out the plan in detail.

Who actually drew up the document containing the proposal or whether it was the work of the Prime Minister himself I am unable to say. The British general staff had previously heard nothing about it, and none of the other entente staffs had any knowledge of it.

Not a Good Omen

The incident was not a good omen for the future, since it was not merely another proof of Mr. Lloyd George's indifference to military opinion on military matters, but it disclosed the intention to make use of his position in the allied councils to secure approval to military plans of his own conceptipn, and to which his own general staff were unlikely to agree. It was also calculated to lower the general staff in the eyes of the high commands of other countries, and that at a time when British interests required that British control of the war should be increased.

On the way home from the conference the British and French delegates were met at a railway station near Paris by General Nivelle, who came to solicit the co-operation of the British Government in the plan which he proposed to substitute for the one previously arranged by Joffre and Haig and of which a copy had been received in London about a forinight before. The general had probably been summoned by his ministers, so as to ask for what he wanted before the Laibach plan was allowed to go too far. After some desultory conversation, in rather inconvenient conditions, he was invited to come to London, and at a conference held there on January 15-16 he explained his plan to the war cabinet. The essence of it was that the French army should do more, and the British army less, than proposed in the Joffre-Haig plan, and that the main operation should be short, sharp and decisive, thus avoiding a repetition of the long drawn-out fighting on the Somme and its heavy losses.

French and English Ideals

The plan strongly appealed to both French and British ministers, though for different reasons. The former liked it because it assigned the chief role in the offensive to the French armies, and not, as the Joffre-Haig plan had done, to the British armies. The French Government naturally desired that the glory of delivering the final blow should fall to France, and they believed her to be still capable of delivering it, provided a commander could be found who would break away from the costly tactics hitherto employed, and devise methods by which the war could be won quickly and at a more reasonable expenditure of men and material. The British Government, as represented by Mr. Lloyd George, welcomed the new plan because, in addition to offering a shorter cut to victory than any yet suggested, it promised, so ministers thought, by the subsidary part alloted to the British armies, to avoid a repetition of the heavy losses suffered in 1916.

But just because the plan was so attractive it required to be more carefully scrutinized, so as to make sure that the advantages claimed for it were real and not merely theoretical, and that they did not obscure latent dangers which might be difficult to surmount once the plan was put into execution.

Fallacies of Plan

To Haig and myself the plan seemed to have in it many fallacies. For instance, a breach in the enemy's defenses on the scale contemplated could not possibly be effected within a space of forty-eight hours, but only after severe fighting, lasting over a period the length of which neither Nivelle nor anyone else could calculate. Nor was it to be supposed that the battle could be broken off when he might wish, for the feasibility of doing that would depend, as always, upon circumstances which could not be foreseen, and not least upon the will of the enemy. Therefore, the so-called subsidary part to be taken by the British armies in no way justified ministers in assuming that our losses would be less than under the original plan.

The Flanders project, upon which the Government and the Admiralty had laid so much stress, was in fact being relegated to second place, and would no longer constitute, as under the original plan, the main operation of the year.

These and other objections raised at the London conference failed to convince British ministers that the new plan was different from what they believed it to be. They decided to accept it, and promised to support it to the full extent of their power.

Obvious and Elementary

In order that the position might be correctly understood, the general staff sent to the war cabinet a memorandum summarizing what had been said at the conference, and in it the questions of date was referred to thus:

"For quite obvious and elementary reasons, political, economic, military, and naval, it is eminently desirable to resume the offensive at the earliest possible date. Everyone will agree as to this. On the other hand, it is equally obvious and elementary that no plan is of use unless it succeeds. This is especially true in the present case because if we are not successful the effect on our allies in general, and the French in particular, may be highly unpleasant—to say nothing of the effect on the enemy and neutrals.

"France has suffered very heavy losses already, and it is not inconceivable that the absence of a good success next time may leave her disinclined, and perhaps unable, to attempt further offensive operations. Disappointment would not be wholly absent in our own country, and accordingly war weariness and pacificism may greatly embarrass His Majesty's Government. In short, the next great battle on the Western front may govern the final decision of the war, and therefore we should strain every nerve in order to make sure not only of succeeding but of succeeding well. This I understand to be General Nivelle's view also, and if it is the right view, all our preparatory arrangements connected with the battle become of vital importance."

(To Be Continued)

Copyright, 1926, in Canada by The Victoria Daily Colonist. All rights reserved.

Treat Catarrh in Your Own Home

No need to sicken your stomach with a lot of medicine in order to get rid of Cold or Catarrh.

You can treat yourself in your own bedroom, as follows:

Put a pint of water in a saucepan, and bring it to a boil over a spirit lamp or stove. Then add a half teaspoonful of CATARRHOZONE. Let the steam from the pan fill the air in the room.

Breathe in the medicated air, and watch how quickly your cold goes. Act now, get the Catarrhozone today. complete outfit $1.00; small size 50c All dealers. (Advt.)

Everything Reduced in Price During Our

Semi-Annual Clearance Sale

Here Today

Exceptional Bargains in Women's Coats, Suits and Dresses

SEE WINDOWS FOR BARGAINS

Angus Campbell & Co., Ltd.

1008-10 GOVERNMENT STREET

Gaines Says Not Guilty

SEATTLE, July 2.—Wallace C. Gaines entered a plea of not guilty when arraigned before Superior Judge Jones here today on a charge of murdering his daughter, Sylvia. Robert S. Macfarlane, Gaines' attorney, presented a petition asking for immediate trial.

IMMIGRANTS FROM U.K. INCREASING

More Than 75,000 Britishers Leave Home to Be Settled in Dominions and Foreign Countries

LONDON, July 2.—Judging from the returns for the first quarter of the year relative to passenger movements, the outlook for 1926 appears fairly hopeful. The number of passengers who left home ports for destinations outside Europe was 75,638, against 65,344 for the corresponding three months of 1925. British North America took 19,133, against 12,957 in 1925, and Australia 14,281, as compared with 10,726; and New Zealand also recorded an increase, though only the small one of 350. The movement of British emigrants to various parts of the Empire, as compared with the first quarter of 1925, was greater by 6,405.

Increases of 2,385 and 3,125 are recorded in the number of emigrants to British North America and Australia respectively, and small advances are also shown in respect of the other divisions of the Empire. The emigrants of British nationality who went to the United States numbered 7,478 in the first quarter of 1926, as compared with 8,070 during the same period of the preceding year. The utilization of the quota of British immigrants to be admitted into the United States is now spread compulsorily over at least ten months of the fiscal year from July 1 to May 30, visas being given for not more than ten per cent of the total per month. The official quota of British (Great Britain and Northern Ireland) immigrants to be admitted into the United States during the year which ends at the close of this month is 34,007, the quota for 1924-5 having been the same.

With regard to travel to and from the Continent, the number of arrivals in the United Kingdom was 180,624, or 17,000 in excess of last year's figure. The departures for the Continent were 171,394, which was also a decided improvement on the total for the first quarter of 1925. It is of interest that the number of passengers traveling by air showed a marked increase, the outward movement being 1,164 and the inward 1,181; the respective totals for 1925 were 600 and 812.

PRAIRIES WILL NEED LABORERS

The prairies will make a heavy demand on British Columbia's labor market this year for harvest hands, it is anticipated by the Provincial Department of Labor here.

It is anticipated that 10,000 men will go to the prairies from British Columbia this Summer. Arrangements will shortly be made by which harvesters from this Province will be able to travel to the prairies on cheap railway fares. It is planned to bring the low current harvest fares into force at about the middle of August. Representatives of the four Western Provinces will hold a conference in Winnipeg soon to discuss the distribution of labor over the grain fields and the subject of railway fares.

Dr. Coue Dead

NANCY, July 2.—Dr. Emile Coue, the famous advocate of auto-suggestion in the treatment of illness, died today.

NO Switch to Start Crank to Turn Storage Battery

The New Automatic DELCO-LIGHT

Starts Runs Stops Automatically

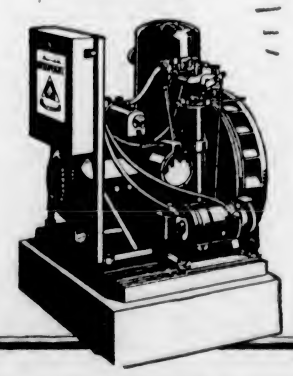

NOW you can obtain a fully automatic Delco-Light. A plant which has no crank, no storage battery. A plant which—when you turn on any electric light or power switch—starts, runs and stops—automatically.

This new automatic Delco-Light has been developed by the pioneer farm electric organization, Delco-Light Company—the world's largest builders of farm electric equipment. Its cost is surprisingly low. There's a type and size of Delco-Light for every need.

Write today for full information, and details of low prices and easy terms covering this new Delco-Light.

Delco-Light Company of Canada Ltd.
Toronto, Ontario

Bruce Robinson, Ltd.

544 Howe Street, Vancouver, B. C.

Sun Electric Company

1306 Douglas Street Victoria, B. C.

The Daily Colonist

Established 1858

The Colonist Printing and Publishing Company, Limited Liability

J. L. Tait, Business Manager

Subscription Rates by Carrier and by Mail in Districts Contiguous to Victoria, Served by Colonist City Carriers:

Yearly $12.00
Monthly 1.00

Subscribers in ordering change of address should be particular to give both old and new address.

Subscription Rates by Mail:
To Canada, Great Britain, the United States and Mexico, except districts as above:

Yearly $6.00
Half-Yearly 3.00
Quarterly 1.50

All subscription rates payable in advance. Mail subscribers are requested to make all remittances direct to The Daily Colonist.

Saturday, July 3, 1926

DISSOLUTION

Parliament has been dissolved and the country will face a general election within the next few months. In the meantime Mr. Arthur Meighen will form a Cabinet and the functions of Government will be carried on by Ministers fully invested with power. The rapid happenings in Ottawa within the space of a week were of a character without parallel in Canadian political history. Firstly, Mr. Mackenzie King finding his Government facing inevitable defeat on an amendment which was tantamount to a want of confidence motion asked the Governor-General for dissolution. This was refused, and very rightly so, because during the late session Mr. King had endeavored to carry on the Government with a party which had not the largest following in the House of Commons. He had attempted to carry on when the country had declared both against his Ministers and his policies. The logical and constitutional course for the Governor-General was to point out to him that the party in the House of Commons with the largest following since he (Mr. King) faced defeat should assume office. This is, in every probability, what the Governor-General did with the consequence that Mr. King's Government resigned.

With the resignation of the Liberal Government Mr. Meighen was asked to take office. He found himself in a peculiar situation, in that any Ministers he might appoint if duly sworn in and accepting portfolios, would have to vacate their seats in the House of Commons until their positions as having accepted emoluments from the Crown were ratified by the people at by-elections. To overcome this difficulty in the dying hours of the session, when every possible vote was required to maintain the party in power, Mr. Meighen appointed a number of acting Ministers without emolument. He himself has not sat in Parliament since accepting the office of Prime Minister. The Liberal opposition during the present week made attempt after attempt to defeat the new Government, and that task was accomplished early yesterday by a majority of one. The majority was the result of an inadvertent vote for the Liberals by a member who had been paired. Pairs, however, are not recognized in Parliamentary procedure; they are simply a matter of arrangement between the party whips so that the vote stood. There was no course open to Mr. Meighen save to ask for dissolution which, in the circumstances, was granted.

The session of Parliament thus came to an abrupt end with a certain amount of business unfinished, including votes of supply not granted. For one thing that means that there will be an Autumn session, as soon as possible after the result of the election is known. Mr. Meighen had intended to ask for dissolution in the normal course after the session was ended. His plans have been hastened by a defeat in Parliament which, for the Liberals, because of its nature, can be little more than a Pyrrhic victory. In effect dissolution has come about because there is reason to believe that the House of Commons does not correctly represent the opinions and wishes of the country. It has to all intents and purposes refused its confidence to Ministers of the Crown, both Liberal and Conservative. Wherein the late Parliament is open to reproach, however, is in withholding the grants of money necessary for carrying on the public services until a new Parliament can be assembled. That difficulty must now be overcome by the issuance of warrants on the Treasury by the Governor-General-in-Council, a course which will have to be validated by subsequent act or acts of the new Parliament.

It is Mr. Arthur Meighen as Prime Minister and a Conservative Government that will make the forthcoming appeal to the country. The election will be held with the minimum of delay, but it cannot be held as early as may be anticipated because there is the electoral machinery to be overhauled and several changes to be wrought in it to prevent a recurrence of such happenings as brought the elections of October 29 last in Athabasca and the Peace River into such notorious prominence. Present indications are that the election will take place on some date in September and that a session of Parliament will be summoned for early in November. Students of political affairs have realized for some time past that the situation in the late Parliament could not continue beyond one session. It was the personal desire of Mr. Mackenzie King to continue to hold office but circumstances proved too strong for his political ambitions. The obvious course of his successor, Mr. Meighen, has only been hastened by the adverse vote in Parliament, or, in other words, a general election will be held a few weeks earlier than anticipated as a result of the developments at Ottawa during the past week.

The issues in the coming election will be stability in tariff policy, the necessity of a strong government not dependent on sectional votes, reduced taxation, an immigration policy which will lead to immigrants and the conservation of the resources of the country for the benefit of the people of the Dominion. Probably a great deal will be heard during the campaign of the Customs Service and the lack of administrative ability which has marked the regime of the Liberals in this respect. The people, indeed, are disgusted with the revelations brought about by the inquiry of the smuggling committee of Parliament into the Customs Service and will undoubtedly express themselves emphatically on this phase of lack of administrative activity. The election, because of the circumstances that have given rise to it before a new Parliament had completed its first session, will be as keenly contested as any ever held in the Dominion. It will have this good effect, namely, that of arousing the people generally to a more wholesome appreciation of their responsibilities and duties in exercising their influence to see that a Government is confirmed in power which can govern and which has the substantial support of a working majority of the elected representatives.

RE-ELECTION OF MINISTERS

In the British Parliament a Bill has just received its third reading which removes the necessity for Ministers to seek re-election on acceptance of office. The new legislation has not been devised because there is considered to be any pressing necessity for it, for the Government in Great Britain is in excellent health. It has been in office for some 18 months and during that period there have been 18 by-elections. Of these the Government lost four and won one, but in the same period it gained two adherents from the Opposition side, so that in reality its majority is only one less than when it went into office.

One object of the new Bill is not to fetter a Prime Minister's choice in recruiting his Government by the consideration of whether or not a member fit for a Governmental post has a safe seat. In Britain the application of the new legislation, under present circumstances, might give rise to unusual procedure. Sir Alfred Mond sits as a Liberal but he has seceded from the Liberal Party. He could be appointed a member of Mr. Baldwin's Cabinet and thus of a Conservative Government and would not have to seek re-election during the life of the present Parliament. This crucial point has been raised in connection with the Bill. One member of Parliament claims that it is unfair to change the rules in the middle of a game, though he does not explain when, if ever, they could be changed if not under such circumstances.

RUSSIAN MINE WORKERS

The Soviet miners, who have been assisting the British coal workers during the present strike of the latter, recently held a congress in Moscow, when some disclosures were made of the state of the coal industry in Russia. In mining in that country the lowest paid workers are in the coal and salt mines. Their wages, already low, have suffered a setback this year owing to an increased cost of living and an increase in absenteeism and general slackness. A report submitted to the Congress referred to the "unsatisfactory and dangerous state of the mines," and the number of accidents from this cause are steadily on the increase. The Pravda says that the housing problem is still acute, and that miners rarely have more than 50 or 60 per cent of the average space fixed as the minimum standard per head. Medical aid, that newspaper says, is entirely inadequate. To the lay observer it would seem the part of wisdom for the Russian miners to set their own house in order before expending their Union substance in assisting the British coal miners who are on strike. In the eyes of the Soviet, however, the propaganda of disorder is of more importance than the conditions of welfare in the country to which the energies of that Government should be confined.

During 1925 Canada spent $168,353.29 as a contribution towards the upkeep of the League of Nations. The cost of sending Canadian delegates and their entourage to Geneva in the same year was $12,000, or six times as much as was spent by the first delegation in 1920. Apart from these two items it appears that no accounting has been made of how the money was spent. Sir George Foster has asked for an annual report on the Canadian Government's relations with the League of Nations, and Sir George is a staunch believer in the League. The request is timely inasmuch as participation in that League has already cost the taxpayers of the Dominion some $1,500,000.

During the discussion on the betting tax in Britain Mr. Philip Snowden, one of the Labor members in Parliament, said that there has been an increase of betting wherever a betting tax has been instituted. He is wrong. The very reverse has been the case in British Columbia. There has been a steadily declining amount of money bet, and, generally speaking, that is the result of a betting tax.

Note and Comment

By R. B. D.

The honorable member for Southeast Grey, in the Province of Ontario, says party government is not the government for Canada. The honorable member for Southeast Grey is Miss Agnes Macphail. In order to kill party government and give the country a chance, the spinster from Southeast Grey would have more women members elected to the House. The lady charges that the men now in the House talk too much and say nothing; that if there were more women in the House there would be less talking, and what talking there was would be "to the point."

* * *

It distresses us very much indeed to take issue with a lady on this very important matter. We have found out by dire experience that it is a very dangerous thing to ventur eto express a difference of opinion with a lady upon almost any subject. But we have also found out by long experience that where two or three women are gathered together there is a considerable amount of talking; that the talking is seldom to the point, that the differences of opinion are usually as numerous as the number of women taking part in the discussion, and that the differences of opinion are generally all being expressed at the same time.

* * *

A considerable amount of courage is necessary to say such things, and a large amount of courage is necessary to go farther and say that women are inclined to be garrulous and that the closer a man approaches to feminity in nature and disposition the more inclined is he to garrulity. In support of that daring statement we have but to cite the case of Rt. Hon. William Lyon Mackenzie King.

* * *

Consequently we cannot agree with the honorable member for Southeast Grey when she states that party government is altogether evil and should be abolished and that the obvious way to abolish it is to elect more women to the House of Commons. We do not believe that electing more women to the House of Commons would result in the abolition of party government. The case of Miss Macphail demonstrates that women are just as stubbornly and unreasonably partizan as men. Although elected on a Progressive platform and although a visionary in her private political views, Miss Macphail steadily supported the King Government. She was so extremely zealous in her support of the discredited cause of that discredited Government that she cancelled a pleasure trip to Europe in order to cast her vote in support of that Government and to keep it in power. Although claiming to be an Independent, she was quite as subservient to the cause of the discredited Government as Mr. Robert Forke, nominally a Progressive, actually a Liberal of a most uncompromising type.

* * *

Mr. Forke, we are pleased to note, has cast off the mask of Progressivism and has definitely and finally allied himself with the Liberal Party. We hope Miss Macphail will be equally honest and take her place in the line behind the leader of the new opposition. Miss Masphail says she believes party government has failed and should be succeeded by group government. The obvious fact is that group government has failed and must be succeeded by party government. Party government is the only form of government that harmonizes with what is called "the genius of our political institutions."

* * *

We sincerely hope for the good of this country that we have seen the last of group government in the Federal sphere of Canada. Political groups have been demonstrated to be narrow and sectional in their views, and when weak and unscrupulous leaders, more concerned about retention of power than the general welfare of the country, are ready to purchase the support of groups at any price, then the situation is dangerous.

* * *

Women, on the average, may be just as capable as men in the conduct of the ordinary affairs of life and of business. Women may be just as well fitted for the duties of public life as men. But we submit that the case of Miss Macphail cannot be successfully cited in support of the "proposition." Nor do we think that the case of Miss Macphail will engender a general belief that a House of Commons composed principally of women would be an improved and more efficient House of Commons. On the contrary, we believe that the general opinion in Canada as well as in Great Britain, is that the loss to the country would not be entirely disastrous if there were not a single, or perhaps we should say solitary, woman left in public life.

* * *

In support of this view, take the case of Mrs. Nellie McClung, of the Province of Alberta. Mrs. McClung is a woman of high ideals and of outstanding literary ability. She was a prominent member of the late Alberta Legislature. Her public services appeared to be so conspicuous and were so generally lauded that the expectation was that she was sure of seat in the recently elected House. She certainly is the peer from an intellectual point of view of any of the candidates seeking election. But the discerning electors must have detected something in Mrs. McClung's mental or physical endowments that disqualified her from making a satisfactory part in the public life of the province, for she was defeated at the polls.

* * *

The honorable member for Southeast Grey says women in the House of Commons could not do worse than the men. Evidently the majority of men, and, what may be more important, the majority of women, are not of that opinion.

3-Minute Journeys

By TEMPLE MANNING

Where Tattooing Is a Mark of Maturity

It is strange how ideas and ideals differ in different parts of the world. To us a woman whose face was tattooed all over with weird and mystic signs would be nothing less than a freak. But in the Solomon Islands, a group of seven large islands in the West Pacific Ocean, a woman has not reached the age of eligibility for marriage until she has undergone the ordeal of tattooing.

The ceremony is rather a strange one. The tattooer is a sort of sorcerer, called a tindalo. Before the operation he engages a company of musicians. At sunset the concert commences and lasts well through the night. The poor girl for whom all this is intended must stay awake and listen to the music and if she shows signs of dozing off her friends awaken her. At sunrise the ordeal begins. The instrument used is a bamboo knife, for bamboo is a very hard wood and can be made very sharp. With this knife the tindalo makes a complicated but rather artistic network all over the girl's face and chest. Needless to say, it is a very painful process, but the victim suffers it without a sound. These people are taught to endure all manner of physical ordeals without a murmur.

After she has been tattooed she is eligible for marriage, and from that time on she is carefully guarded by her parents. Her tattooing has been subscribed to by her friends and her parents' friends, and these friends must be repaid for their interest in her. So every proposal for her hand in marriage must be accompanied by a substantial pecuniary offer. Of course, the higher her rank the more her parents and friends demand. Sometimes a chief's daughter remains unmarried until after her father's death. Then she may be bought for "a song" by a middle-aged widower or by an impecunious suitor who may have waited years for her.

When a maid of the Solomon Islands has become betrothed and the payment has been made in full to her family and those who helped pay for the tattooing she leaves her own home and goes to live with her betrothed's mother until the marriage. After she has stayed at her mother-in-law's the prescribed length of time her own parents give an immense feast, to which those who subscribed toward the tattooing are invited. A short time after this another feast is given by the bridegroom's parents to the same people.

Strangely enough, there is no further ceremony. No formal marriage or betrothal takes place. The feasts seem to signify all that is necessary.

LIQUOR PROFITS SHOW INCREASE

During the six months ending March 31 Government liquor profits increased by $40,000 over the total for the corresponding period last year, it was announced at the Parliament Buildings, yesterday.

The total figure was not made public, pending the distribution to the municipalities of their share in the profits, but it is understood that the amount will be in the neighborhood of $1,500,000. Officials are awaiting definite figures on the school population of each municipality as at June 30, before making out the cheques to the municipal councils. It is expected that these figures will be available by the middle of this month.

200 Killed in 'Quake

PADANG, Sumatra, July 2.—Reports received here from the stricken town of Pandjang, destroyed by an earthquake on Tuesday, indicate that at least 200 persons were killed. The devastated areas have not yet been searched thoroughly and there are many injured, whose hurts may prove fatal.

The Weather

Meteorological Office, Victoria, B.C., at 8 p.m., July 2, 1926.

TEMPERATURES

	Min.	Max.
Victoria	50	68
Vancouver	52	76
Kamloops	46	92
Barkerville	42	74
Prince Rupert	48	70
Estevan	52	60
Atlin	42	78
Calgary, Alta.	52	70
Winnipeg, Man.	56	84
Portland, Ore.	56	80
San Francisco, Cal.	50	48
Seattle	54	84
Spokane	54	88
Vernon	50	89
Grand Forks	52	88
Nelson	50	86
Kamin	57	77
Cranbrook	50	76
Edmonton	50	72
Prince Albert	54	68
Swift Current	56	74
Qu'Appelle	54	78

FORECASTS

Victoria and Vicinity—Fresh to strong westerly winds, continued fair and moderately warm.

Vancouver and Vicinity—Moderate to fresh westerly winds, continued fair and warm.

FRIDAY

Maximum	68
Minimum	50
Average	57
Minimum on the grass	48

Bright sunshine (Thursday), 14 hours.
General state of the weather, fair.

5 P.M. Weather Reports

Victoria—Barometer, 29.97; wind, S.W., 16 miles; fair.

Vancouver—Barometer, 29.90; wind, W., 4 miles; fair.

Kamloops—Barometer, 29.72; calm; clear.

Barkerville—Barometer, 29.94; calm; fair.

Prince Rupert—Barometer, 29.96; calm; fair.

Estevan Point—Barometer, 29.72; wind, W., 6 miles; rain, trace; fair.

Tatoosh—Barometer, 30.02; wind, W., 4 miles; cloudy.

Portland, Ore.—Barometer, 29.90; wind, N.W., 4; fair.

Seattle—Barometer, 29.94; wind, N.W., 4 miles; fair.

San Francisco—Barometer, 29.86; wind, W., 12 miles; clear.

Letters to the Editor

No letter to the editor will be inserted except over the proper signature and address of the writer. This rule admits of no exceptions.

Fiscal Conundrums

Sir:—Would some of your readers answer some of the following questions, which to my mind are vital to our Canadian common welfare:

How can the favorable balance of trade, which presumably will amount to about $400,000,000 during this Autumn, become more productive to Canadian industry?

How can this balance be moved into our country when we have to pay duty on the imports, unless gold is imported?

Is gold import good for the welfare of a gold-producing country?

Does not this fact depreciate the value of our export products?

The solution of similar questions has worried our neighbors to the south of the international boundry, but it is not too late for us to remedy them.

For instance, why are the quotations on grain in Chicago now lower than those in Winnipeg, whereas shortly before they were higher?

Why are foreign bonds offered so freely here?

WILLIAM A. LAMING.

1392 St. David Street, Oak Bay, B.C., July 2, 1926.

"Admirals of the Fleet"

Sir,—In a letter to you dated June 8 last on the above subject I stated "there is no retired list for admirals of the Fleet." I have since found that there is such a list, and this is to be found on page 544 in the Navy list for January, 1926. The list is entitled "Admirals of the Fleet Retired From the Active List."

This list gives eight names with that of Lord Walter T. Kerr at the head with seniority from 1904 in his present rank. He joined the Navy in 1852, and was promoted captain in 1872. Here are the remaining seven: The Right Hon. Sir E. H. Seymour, promoted Admiral of the Fleet in 1905; Sir A. D. Fanshaw, in 1910; Sir W. H. May, in 1913; the Hon. Sir Hedworth Meux, in 1915; Earl Jellico, in 1919; Sir H. B. Jackson, in 1919, and Sir C. Burney, in 1920.

F. V. LONGSTAFF.

"Seabank," Gonzales Hill, Victoria, B.C., June 30, 1926.

The Psychophatic Patient

Sir,—It is with a sense of heartfelt joy that we read in The Colonist of June 26 that three rooms at the Jubilee Hospital are now in use for the mental and nerve cases in our midst. It is right that every chance should be given the slighter cases if possible to pick up the thread of life again without an entrance into overcrowded Essondale. It is right that observation should be carried on without undue haste; because we are ashamed of where we are housing our indigent breakdown.

Small beginnings sometimes mean great things! One other branch of the hospital's work was modestly begun in the basement of the old hospital. On the opening of the new wing, to our surprise we found this branch had soared up to the bright and airy commodious top floor of that new wing. We do not expect such an ascent as this possible at present for our poor mental cases. What we do expect to grow out of this good beginning is a closer study of these patients instead of hasty decisions. What is wanted is kindly and tactful nursing rather than crude and rude brute force, remembering always that the majority of these patients are victims of hyperaesthesia and that often this state is more acute suffering than a physical ailment. We should also remember that psychic phenomena often in some form influences these cases. We therefore do not crave a bright, airy top floor for them, but, out of "K" "L" and "XII" some day we may see cheerful psychophatic ward emerge with some pleasant garden enclosure where the patients can be busy if they want to. Where the sun will shine and the birds sing hope again into these at present despairing souls.

MARGARET BUSBY.

1048 View Street, Victoria, B.C., 1926.

Re Goats

Sir,—I was interested in reading your correspondent's letter re "The Use of Goat's Milk." What I do not quite understand is why goat's milk is so much more expensive than that of the good old cow? Although I know nothing about dairy produce or the rearing of goats, it seems to me that there is far less trouble and expense in keeping goats than cows, but this is doubtless owing to my ignorance on the matter.

Your correspondent, though, does not refer to the value of goat's meat in place of mutton or beef. The majority of people, I know, are prejudiced against eating goat's meat, and the reason for this is, I believe, because they have never tasted it. But those people do not know what they are turning up their noses at. Now, here's an instance.

Many years ago when I was surveying a new line of railway in Australia we had a goat in our main camp, and from which we used to get a good supply of excellent milk. A friend of mine was staying with me for a few days—a civil engineer, not a railway surveyor, or maybe he would not have been so particular, for the idea of eating kangaroo, wallaby or goat was to him most repulsive.

It so happened that on this particular afternoon my friend was away for a time visiting a small bush township, the men were all out working, whilst I was engaged on some plans in my office tent, and it must have been about 3 o'clock when the cook came and informed me that the settler from whom we used to get our meat had not turned up, and there was nothing for the men's supper. What was he to do? So I said to the cook, "Oh, go and kill old nanny, we'll have her for supper, she ought to eat all right." Now this old nanny, which by the way was a very common unladylike sort of old goat, and only cost a few shillings, was getting dry, and a nuisance about the camp; in fact the day before she was on my bunk playing havoc with the mosquito curtain.

When my friend returned and had had his first helping of roast nanny, he said: "By jove, Mansfield, this is splendid mutton, where did you get it?" I replied, "From the same man who always serves us. Have some more, old man." He did have some more, in fact three good helpings. After he had done smacking his lips, and was feeling nice and comfortable inside, I said, "Do you know what you've been eating?" He said, "What do you mean?" And when I told him he had been eating poor old nanny, he simply glared at me, looked a bit uncomfortable, and would not believe it. Anyhow, when I took him round to the cook's galley, and showed him nanny's nice short skirted costume hanging up to dry, his language savoured of sulphur and brimstone, and he did not look quite as happy as when devouring a portion of nanny's hind leg.

This is an instance that shows what prejudice will do, and remember this old nanny I am speaking of was a very common breed of goat.

At another place where I was camped—at the Bellinger Heads—the pilot there had herds of Angora goats. They were most delicious eating, and he told me he used to get two clippings of wool a year from them.

I was very astonished some time ago, when some people at Cordova Bay who kept goats told me that they sent all the billies to the lethal chamber and only kept nannies.

If people would only overcome prejudice, they would find goat's meat far preferable to the expensive, so-called lamb that we get here.

ALFRED MANSFIELD.

1761 Pembroke Street, Victoria, B.C., July 1, 1926.

Succumbs to Hurts

NORTH VANCOUVER, July 2.—Fatally injured when an automobile which he was driving skidded and overturned into a ditch, Robert Courtenay, aged twenty-five, died in the North Vancouver general hospital shortly after being admitted. Neil Thorsteinson, twenty-five, also in the car, suffered cuts about the head and face.

FIFTY YEARS AGO TODAY

(From The Daily British Colonist of July 3, 1876)

The Teachers' Convention—The teachers' convention assembled last night at 7:30 o'clock. Recitations were given by Messrs. Brition and Crawford. The following essays were read: "Hints on Teaching Geography," by D. J. E. Thompson; "Art of Reading," by J. W. McMillan; "How I Teach Grammar," by Mrs Herring, and "Art of Teaching," by Mr Hughes. The essays elicited considered discussion, which will be productive of good results. The Superintendent of Education was elected president, J. A. Halliday, secretary, and J. Mundell, treasurer, for the ensuing year. Rev. A. B. Nicholson will give a lecture in connection with the association tomorrow night.

From New Westminster—The steamer Enterprise arrived here at 7 p.m. yesterday from New Westminster, bringing the lower Fraser mails and the following passengers: Capt. and Mrs. Jelly, Mrs. Lenihan, Mrs. McCully, Col. Haughton, F. J. Rocco, M.P.; Messrs. J. T. Scott, L. Gold and F. Carne.

North Saanich Picnic—The picnic at Clarke's Farm, North Saanich, on Tuesday, was a very pleasant affair. There was a large gathering (many being present from the city), and dancing was continued till a late hour in the evening.

LAMPS

Special Values in Manufacturers' Samples

We have been able to purchase an entire traveller's sample assortment of the newest style, standard and bridge lamps. Because this is a traveller's assortment no two are alike. There is a choice of silk or parchment shades and standards of solid walnut, walnut finish or decorated.

Prices are exceedingly low and amount to a discount of

One-third off Shades

One-quarter off Standards

WEILER'S

Compare our prices and you'll find a big saving can be made by buying household needs at Weiler's

Government Street (Opposite Postoffice)

"You can't go on like this!"

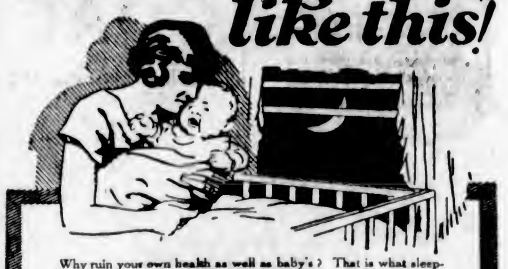

Why ruin your own health as well as baby's? That is what sleepless nights mean to you. Human nature cannot stand it.

There is a safe, simple remedy in Woodward's Gripe Water. This is what a trained nurse writes to us:—

"I have recently been nursing a patient with an abscess in the breast. The baby screamed day and night, having been slightly poisoned. I tried Woodward's Gripe Water when all else failed. I never saw such a result—such a terrible, screaming baby, so wonderfully restored to health." For twenty years this famous English remedy has been recommended by mothers, nurses and doctors. Do not use narcotics—Woodward's is certain and absolutely safe.

WOODWARD'S "GRIPE WATER"

The most famous of all correctives for:—

COLIC, FLATULENCE, ACIDITY, TEETHING, LOOSENESS, FEEVISHNESS, DIGESTION, DISORDERED STOMACH, CONSTIPATION

and all the hundred-and-one ills to which baby is heir.

PRINTING LITHOGRAPHING

For the Business or Personal Stationery

Printing

Correctly and Efficiently Done

Lithographed or Printed Labels of Every Description

Paper Rulers and Blank Book Makers

The Colonist

Commercial Departments

1211 Broad Street

BOOKBINDING PAPER RULING

ESTABLISHED 1885

One Window Full of 50c Shoes

FIRST COME—FIRST SERVED

Broken lines in Tennis Shoes, for children, boys, girls and ladies.

Ladies' Canvas Boots and Oxfords, with leather soles

Maynard's Shoe Store

549 Yates Street Phone 1232

WHERE MOST PEOPLE TRADE

Woodwork, Picture Framing, Furniture Repairing, Upholstering, Renovating, Painting, Basket Making, Grass and Wicker Chair Repairing, Chair Recaning, Wire and Tinwork, Etc.

Only Disabled Soldiers Employed

The Red ✚ Cross Workshop

584-6 Johnson St. (Just Below Gov't.) Phone 2169

Silk Hat COCKTAILS "Kennedy's"

MARTINI & MANHATTAN

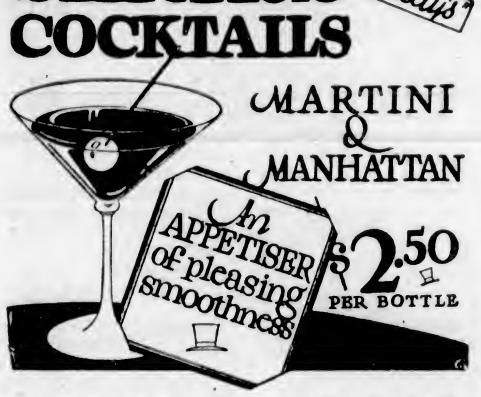

$2.50 PER BOTTLE

This advertisement is not published or displayed by the Liquor Control Board or by the Government of British Columbia.

B.C. FUNERAL COMPANY (HAYWARD'S LIMITED) 734 BROUGHTON ST. TELEPHONE 2235 ESTD. 1867

BEST ISLAND COAL

Victoria Fuel Co., Ltd.

1203 Broad Street—Phone 1377

A. R. Graham E. M. Brown

Obituary

METGE—There passed away on Thursday evening Miss Henrietta C. Metge. Deceased was born in Ireland and had been a resident of the province for the last twenty years. The body is resting at Hayward's B.C. Funeral Chapel, whence the funeral will take place this afternoon at 2:20, proceeding to Christ Church Cathedral, where service will be held at 2:30. Interment will be made in the family plot at Ross Bay Cemetery.

HAWKINS — There passed away yesterday morning Mrs. Anna Jessie Hawkins, aged forty-two years and eleven months, wife of Mr. T. W. C. Hawkins, of 821 Princess Avenue. She is survived by her husband, her mother and father, Mr. and Mrs. William J. Stephens, and one brother, Mr. Ralph D. Stephens, of Victoria; also one niece, Miss Mildred Stephens. The body is resting at Hayward's B.C. Funeral Chapel, 734 Broughton Street, until Sunday morning, when it will be conveyed to the residence, there to stay until Sunday evening, when it will again repose in the chapel, where funeral service will be conducted on Monday afternoon at 2:30 o'clock by the Rev. Mr. Westman. Interment will be made in the family plot at Ross Bay Cemetery.

MORNING — At the Provincial Royal Jubilee Hospital on Thursday morning the death occurred of Edward Peter Morning, of 2803 Richmond Road, aged fifty-three years. The late Mr. Morning was born in Partick, Scotland, and had been a resident of Victoria for sixteen years. He is survived by his widow. The funeral will leave the Sands Funeral Chapel on Monday at 8:40 a.m., proceeding to the Church of Our Lady of Lourdes at the Willows, where Rev. Father Buckley will celebrate mass. Interment will be made at Ross Bay Cemetery.

PENWILL—Word has been received here from Vancouver that Mr. Frank Penwill died suddenly in that city yesterday. He was well known in Victoria and while here resided at 1298 Dallas Road. Particulars of the funeral will be announced at a later date.

WOOD

GOOD FIR, $4.00. KINDLING, $5.75 Cash in Advance

LEMON, GONNASON CO., LTD.

2324 Government St. Phone 77

Demonstration Classes

SUMMER SCHOOL

Pupils of the above classes are asked to present themselves at 9 a.m. at the High School, Victoria, July 5th, for purposes of registration.

This does not include those pupils who, through overcrowding in certain grades, have been notified to the contrary.

THOMAS W. HALL, Principal.

July

Brunswick

Light Ray Process Records now on sale. Ask to hear any of them but especially

"CHICK, CHICK, CHICK, CHICK, CHICKEN"

641 Yates Street **KENT'S** Phone 3449

Pianos Phonographs Radios

PREMIER MEIGHEN TO FORM CABINET AND HOLD ELECTION

Continued from Page 1

the organization of the present cabinet, after which the date of the election will immediately be announced."

Statement by Mr. King

OTTAWA, July 2.—A statement was issued this afternoon by Right Hon. W. L. Mackenzie King, in which he says:

"On Thursday, the following resolution was adopted by the House of Commons:

"'That the actions in this House of the honorable members who have acted as ministers of the Crown since the 29th of June, 1926, namely, the honorable members for West York, Fort William, Vancouver Centre, Argenteuil, Wellington South and the honorable senior member of Halifax, are a violation and an infringement of the privileges of this House.'

"The adoption of this resolution by the House of Commons defeated the Meighen administration.

"This morning a dissolution had been obtained by the defeated ministry, a ministry which by resolution of the Commons had decided never to have the right to exist. On Monday a dissolution was denied to a ministry which had not met with a single defeat in Parliament in a period of over four and one-half years.

"In these circumstances the issue, which above all others, is now before the people, is whether or not government in Canada is to be carried on in accordance with the expressed will of the people's representatives in Parliament under a system of responsible self-government."

"Why is there a hyphen in birdcage?" asked the teacher. "For the bird to sit on," replied the intelligent child.

Beautiful Maligne Lake at Jasper Park

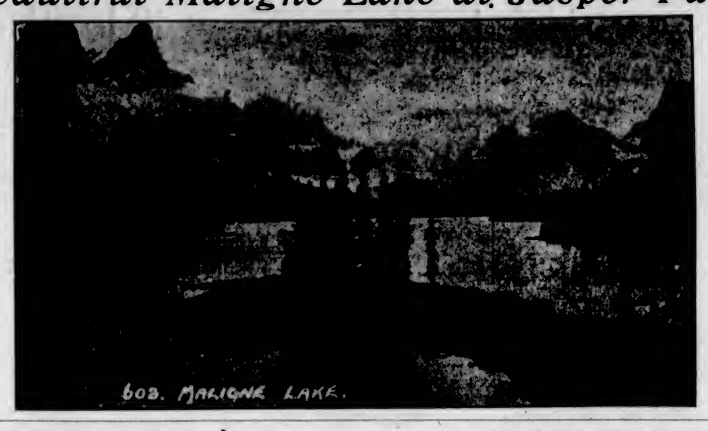

WEST INDIES SEEK CLOSE TRADE UNION

PRESIDENT OF SUN LIFE INSURANCE COMPANY URGES CO-OPERATION

Mr. T. B. Macaulay Speaks on Commercial Relations Between Canada and Tropical Country

The people of the West Indies want to maintain their British connections and to seek the fullest measure of commercial co-operation with Canada that is possible, declared Mr. T. B. Macaulay, president of the Sun Life Insurance Company, and an expert on trade relations with the Indies, in an address yesterday before the Canadian Club at a luncheon at the Empress Hotel.

There are two million peoples in the West Indies who have the same need as we have in Canada," Mr. Macaulay said. "They need markets, as we need markets; and their markets are not competitive, but complementary to ours. There are two million people who do not produce what we do, and who need everything that we produce."

Mr. Macaulay referred to the manner in which trade between Porto Rico and the United States had been fostered by tariff agreement. There was no tariff barrier of any kind between the two countries. In 1923 the exports of Porto Rico had increased nine and one-half times in twenty-three years, and the imports eight and one-half times. Ninety-three per cent of the imports were from the United States. Trade co-operation with the United States had made Porto Rico enormously prosperous. Canadians, he said, should profit by the example in regard to the West Indies and see how closely they could approach it without effecting political union between Canada and the tropical country.

Steamship Service "Deplorable"

A few years ago Canadians were practically unknown in the West Indies, and the people of the latter country said that Canada could not supply them with what they needed. But all this had been changed. Agreements for preferential tariffs had produced a marked difference. As a result of the ensuing commercial interchange, the Canadian was now recognized as a fellow Britisher. West Indians now realized that Canada was a friend, a fellow associate among nations whose future was bound up with the future of their own country. Canada had already secured three-quarters of the flour trade in the West Indies, and it was most encouraging to go into the shops there and find the shelves lined with Canadian-made goods.

Mr. Macaulay styled the steamship service between Canada and the West Indies, "deplorable." It was necessary, he said, that the service should be much improved with weekly instead of fortnightly sailings of boats capable of carrying passengers as well as freight.

Mr. Macaulay was optimistic about the future of trade between Canada and the West Indies.

"I say that inside of five more years there will be a new treaty that will tie us so closely together that, for commercial purposes, the West Indies will be a part of Canada," he declared. Mr. Macaulay emphasized that the union would be commercial and not political. He pictured the manner in which British Columbia will benefit from closer trade relations, describing the market in the West Indies for various products of this province.

Large Preference Urged

Canada's proposed new agreement with the West Indies provided for a fifty per cent preference on West Indies goods, and a return fifty per cent preference on Canadian goods.

"I confess I don't know whether the agreement has gone through or not," Mr. Macaulay said. "I understand it has been ratified by the Commons and is now before the Senate. I certainly hope it will go through."

Referring to the effect of trade preference within the Empire, Mr. Macaulay urged:

"I should like to see every part of the Empire with a stiff tariff generally, but with a big preference between the northern parts, producing much the same goods, and absolutely free trade between the northern parts and the tropical parts, whose products are different." Development of the free and preferential trade between the nations of the Empire, he said, would mean much to the Empire as a whole, and to the world, whose affairs were largely directed by the British pepoles.

MANY PRECEDENTS JUSTIFY REFUSAL

LONG LIST OF INSTANCES IN WHICH DISSOLUTION WAS REFUSED PREMIERS

Mr. Erskine May Says That When Parliament Is Fresh From Electorate It Should Carry On

The action of the Governor-General of Canada in refusing to grant dissolution to Premier King, is quite constitutional, and is warranted by precedent, according to H. B. Patterson, well-known Calgary barrister, reported in The Calgary Herald.

Discussing the question, Mr. Patterson writes:

Case in 1879

Reports from Ottawa indicate that the Liberals are adopting a critical attitude in regard to the Governor-General's refusal to grant a dissolution, claiming that his action in this regard is contrary to constitutional precedent for the last 100 years.

The last case of this kind in Canada was the refusal of the Lieutenant-Governor of Quebec to grant a dissolution to Mr. Joly in 1879. The reasons given by the Governor on that occasion have been favorably commented on by the constitutional authorities. In general, he urged that it was his duty, if possible, to see that the government of the country was carried on. Parliament was then fresh from the people, an election having been held eighteen months before, and he considered dissolution should not be granted until it was evident that the existing House could not function.

Similar situations to that now existing in Canada have occurred in New Zealand and the Australian colonies at various times, and have been dealt with as follows:

In 1872, Governor Canterbury refused dissolution to Sir C. Gavan Duffy, in Australia.

In 1872, Sir George Bowen refused dissolution to the Stafford administration in New Zealand.

In 1877, Governor Normanby refused dissolution to Sir George Grey in New Zealand.

In the same year, Governor Normanby refused a second request for dissolution from the same Government.

In 1879, Governor Weld refused dissolution to the Giblin Government, in Tasmania.

British Opinion

The position of Sir Hercules Robinson, Governor of New South Wales, in 1877, was submitted to the Secretary of State in England, who obtained the opinion of Sir T. Erskine May in regard to the Governor's position. The rule is that the Governor should be guided by democratic principles—in particular, he should endeavor, especially where the Parliament is fresh from the country, to carry on the business without appeal to the people. He should be guided solely in reference to the general interests of the people. It is clear that he is justified in withholding a dissolution requested by a ministry condemned by a vote of the popular chamber. The King Government evidently sought to avoid defeat in the House, believing that they had a better right to dissolution after resignation than after defeat. This may be one reason why they did not go to a vote on the want of confidence motion.

In the present situation, the Governor-General properly called on Mr. Meighen to form a Government. If Mr. Meighen fails, there is no reason why someone else should not subsequently be called upon, and the Governor-General is free to make as many attempts as he deems advisable with a view to obtaining someone who can form a ministry.

The extreme case in this respect occurred in New Zealand in 1872, when within seven months five different ministries were constituted, and although the difficulties seemed insuperable, the Governor was ultimately successful in getting a Government capable of carrying on. There is no reason why a like course should not be followed in the present instance, although the situation is complicated by the necessity of resignation on taking office, a rule which does not apply in New Zealand and Australia.

Sunday school teacher—Now, Robert, finish the sentence "Eat, drink and be merry for—for"—go on.

Robby—For tomorrow you take castor oil.

THEY SUFFER NO MORE

Two Women Owe Health to Lydia E. Pinkham's Vegetable Compound

St. Adolphe, Manitoba.—"I was very weak and had great pains during my periods so that I could not sweep the floor. The pains were in the right side and extended to the left and then downwards. It seemed as if the body was heavy and upside down. It is for these troubles I took the Vegetable Compound. I saw about it in a paper and one woman prevailed on me to take it. It has helped me in every way, the pains are less, and I have more appetite. It is a pleasure to recommend Lydia E. Pinkham's Vegetable Compound to other women."—LEA DELORME, St. Adolphe, Manitoba.

Found Great Relief

Toronto, Ont.—"I am at the Change of Life with hot flashes, dizziness, weakness and nervousness. I had head noises and was short of breath. I was this way about six months when I read about Lydia E. Pinkham's Vegetable Compound in the newspapers. I have taken eight bottles so far and found great relief."—Mrs. R. J. SALMON, 112 Lawlor Ave., Toronto, Ont.

SCENIC FEATURES AMAZE VISITORS

PARTY OF AMERICAN AND CANADIAN JOURNALISTS RETURN FROM JASPER

All Attractions in Great National Reserve Delight Group—Entertained at Banquet

VANCOUVER, July 2.—The party of thirteen representatives of leading Canadian and American Coast journals have returned to the Pacific shores after enjoying a delightful visit at Jasper Park Lodge, at Jasper, Alta., where they explored the world's largest national park as guests of the Canadian National Railways.

Visit Mt. Cavell

One of the features of the journalists' expedition to Jasper Park was their visit to Mount Edith Cavell, named after the heroic British nurse who fell before a German firing party during the World War. Mount Edith Cavell, which is clothed with a mantle of snow the year round, has an altitude of 11,033 feet, the highest mountain in the park.

The newspapermen walked over the boulder-strewn moraine and then climbed up the slippery sides of Cavell glacier.

The many scenic beauties of Jasper National Park include Maligne Lake, Pyramid Mountain, Maligne Canyon, the Athabasca River and Pyramid Lake. These attractions find great favor with the thousands who annually visit Jasper Park Lodge.

Holds Banquet

The Canadian National Railways held a special banquet at Jasper Park Lodge in honor of the Coast journalists, at which Colonel Maynard Rogers, superintendent of Jasper National Park, was the chief speaker. He described Jasper as a vast reservation of mountainous country that figured in the comprehensive policy of the Dominion Government to preserve for posterity some of the most picturesque portions of Canada. Jasper Park was comprised of 4,400 square miles of Rocky Mountain country in which the trail rider experiences many lively thrills.

Colonel Rogers told the gathering of the enormous number of mountain goat, deer, sheep and other wild animals which had found sanctuary in the park, and while migrating into surrounding country had stocked the same to advantage of hunters and trappers. These regions otherwise would now have been without game.

Following the banquet, the newspapermen were entertained by Major and Mrs. Brewster at their lovely home at Jasper.

The trip on the Canadian National Railway and the visit at Jasper Park Lodge was a memorable affair, and the journalists were greatly impressed with the efforts being put forth by the C.N.R. still more greatly to popularize Jasper National Park and make it Canada's greatest park.

Three Florida Banks Suspend Operations

MIAMI, Fla., July 2.—Three local banks suspended operations, a financial institution at Dania closed its doors, and a Hollywood bank weathered a heavy withdrawal of funds today. The Bank of Cocoanut Grove and the Bank of Buena Vista failed to open for business, and the Bank of Little River closed after a run of an hour's duration. The Bank of Dania, a short distance from Miami, suffered a similar withdrawal of funds and ceased operations shortly before noon. At the same time the Bank of Hollywood, also near Miami, withstood a brief run.

Compensation Applies To State Employees

SYDNEY, N.S.W., July 2.—The Workmen's Compensation Act adopted by the New South Wales Government comes into force today with the innovation of a system of insurance of Government employees. Previously insurance of Government employees was entirely through private insurance companies.

Opposition to the act has developed, and it is claimed that small industries will be unable to stand the strain of the heavy premiums involved.

Peru is planning extensive railroad construction.

The "Vagabond"

Smart Summer Sport Felt

The style is the most appropriate for Summer sport wear that has been introduced this season, and already it is tremendously popular. Colors include white, pablo, American blue, cornflower, forest green, etc. Prices—

$3.95 and $4.50

July Millinery Clearance

Our entire stock of Summer straw and silk and straw combinations now on sale. Values $10, $12.50 and $15. Sale Price..... **$5.00**

728-730 Yates Street **Scurrah's** LIMITED Phone 3983

$100.00 Installed

Imagine the comfort and cleanliness an Albion Furnace will give you next Winter! Now is the time to have yours installed. There's a size for every home.

ALBION STOVE WORKS

2101 Government Street, Corner Pembroke Street Phone 91

Longest PROVED *Life!*

"DAY in and day out, for seven years now, the Kelvinator I installed in my refrigerator back in 1919 has been giving the very finest service one could ask." (Name on request)

OF the many systems of domestic electric refrigeration now on the market, Kelvinator is one which long ago passed the experimental stage. One fact about Kelvinator continues to stand out boldly and alone:

Kelvinator, the *oldest* system, has been serving thousands of owners since the very beginning of the industry in 1914, and is recognized as the system of *longest proved life.*

At our display rooms you can choose your electric refrigeration equipment from the world's largest line.

KELVINATOR OF CANADA, LIMITED 1179 DUNDAS ST., LONDON, ONT.

Hawkins & Hayward

ELECTRICAL QUALITY AND SERVICE STORE

1121 Douglas, Corner View Phones 643 and 2627

Kelvinator

The Oldest Domestic Electric Refrigeration

Better Always Better

KIRKHAM'S SPECIALS

Attractions In Every Department

Lux, packet ..... 10¢	Junket Powders, packet ..... 11¢
Liquid Veneer. Reg. 50c bottle ..... 39¢	Jell-O, 3 packets ..... 25¢
Snap, 2 tins ..... 35¢	Van Camp's Pork and Beans, 4 small tins ..... 25¢
White Swan Washing Powder, per packet ..... 22¢	Campbell's Tomato Soup, 2 tins, 25¢

Libby's Peaches. Reg. 30c tin for ..... 22½c | Del Monte Crushed Pineapple, 2 tins for 25c

Wellington Knife Polish, large tins, for ..... 15¢	C. & B. Potted Meat or Fish Pastes, jar ..... 20¢
Tillicum Toilet Rolls. Reg. 15c, 10¢	C. & B. Anchovy Paste, jar ..... 25¢
Picnic Baskets, bamboo and willow. Each, 50¢ to $1.75	Royal Crown Soap, 6 bars in packet for ..... 22¢
Pot Scrubs. Each ..... 5¢	Ceylon Orange Pekoe Tea. Reg. 65c lb. for ..... 52¢

King Oscar Sardines, 2 large tins ..... 25c | Okanagan Tomatoes, 2 large tins 25c

National Zweiback Toast, packet, 20¢	Assorted Soft Chocolates. Regular 30c lb. for ..... 22½¢
Cheese Snacks, a new delicacy. Regular 35c packet for ..... 27¢	Rum and Butter Toffee. Regular 55c lb., for 45c
Ginger Snaps in small barrels. Regular 60c, for ..... 49¢	Cowan's Maple Buds. Regular 60c lb. for ..... 45¢
Weston's Cream Soda Biscuits. Regular 50c, for ..... 40¢	Mint Bull's-Eyes. Regular 40c lb., for ..... 28¢
Honeymaid Graham Wafers, large packets. Regular 75c, for ..... 59¢	Old Fashioned Brown Mixed Candy. Regular 25c lb., for ..... 19¢

FRUIT DEPARTMENT—PHONE 5523

Fine Cooking Cherries, per basket ..... 35c | Sweet Valencia Oranges. Regular 50c for 35c

Delicious Honeydew Melons, each 35¢ and ..... 25¢	Nice Juicy Lemons, dozen ..... 25¢
California Grapefruit, 4 for ..... 25¢	Watermelons, half or whole, lb. ..... 8¢
Fancy Bing Cherries, lb. ..... 25¢	Small Sweet Oranges, 2 dozen 35¢
Large Gooseberries, lb. ..... 15¢	Nice Ripe Plums, 2 lbs. for ..... 25¢

Hothouse Tomatoes, per lb. ..... 25c | New Local Potatoes, 10 lbs. for 25c

Nice Cucumbers, each 15¢ and 10¢	Fresh Green Peas, 4 lbs. for ..... 25¢
Fresh String Beans, lb. ..... 20¢	Large Head Lettuce, each ..... 5¢
Good Old Potatoes, 12 lbs. for 25¢	Fresh Celery, per stick ..... 5¢

Fresh Loganberries, 4 boxes for ..... 25c | Fresh Raspberries, 2 boxes for 25c

Fletcher's Boiled Beef Ham will make delicious sandwiches. Sliced, per lb. 65c

Fletcher's Peameal Backs, piece cut, per lb. ..... 42¢	Potato Salad, lb. ..... 15¢
Picnic Ham, lb. ..... 27¢	Potato Chips, per package ..... 10¢
Cottage Rolls, lb. ..... 32¢	Veal Loaf, home made; per pound, sliced ..... 30¢
Domestic Shortening, regular 25c package for ..... 20¢	Roquefort or Gorgonzola Cheese, per pound ..... 47¢
Peanut Butter, lb. ..... 15¢	Mild Canadian Cheese, pound ..... 25¢

Fresh Made Local Creamery Butter, per lb. ..... 43¢, 3 lbs. for ..... $1.25 | Fresh Made Alberta Creamery Butter, per lb. ..... 41¢, 3 lbs. for $1.20

FRESH MEATS, FISH AND POULTRY HANDLED THROUGH A SANITARY MEAT DEPARTMENT

Cross Rib Roasts, per lb. 15¢ and 12c	Island Spring Lamb, Shoulders, per lb. 29c
Blade Bone Roasts, per lb. 11c	Island Spring Lamb, Legs, per lb. 42c
Fresh Brisket, per lb., 12¢, 10¢ and 8c	Lamb Heads, just the thing for making Headcheese. Each 10c
Rump Roasts, nice small joints, per lb., 23¢ and 20c	Fresh Killed Boiling Fowls, per lb. 30¢ and 28c
Sirloin Tip Roasts, 4½-lb. average, per lb., 23¢ and 20c	Local Milk-Fed Broilers, (97 only), 1½ to 2 lb. average, per lb. 32c
Corned Rolled T-Bone Ends, per lb. 18c	Fancy Roasting Chickens—Local Milk-Fed Rabbits
Fresh Made Beef Sausages, per lb., 10¢, or 3 lbs. for 25c	
Fresh Made Tomato Sausages, per lb., 15¢, or 2 lbs. for 25c	Fillet Roasts of Veal, average 4½ lbs., per lb. 32c
Pure Pork Sausages, per lb., 28¢, or 2 lbs. for 52c	Small Veal Roasts, per lb. 23c
Fresh Chopped Suet, per lb. 18c	Breasts and Necks of Veal, for pies, per lb. 15c
Fresh Red Spring Salmon, per lb. 22c	Veal Shanks, per lb. 10c
Fresh Cod, sliced, per lb. 12½c	Fresh White Spring Salmon, per lb. 11c
Eastern Kippers, per lb. 20c	Eastern Haddie Fillets, 2 lbs. 45c
	Kippered Salmon, 2 lbs. 35c

H. O. KIRKHAM & CO., LTD.

612 Fort Street

Grocery Phones 178-179 — Delivery Dept. 5522 — Fruits 5523 — Butcher and Provisions 5521-5520 — Fish Dept. 5521

Coming—

The Whippet

GORDON'S DRY GIN

PRE-WAR STRENGTH 17 U.P.

26 & 40 oz. BOTTLES

DISTILLED AND BOTTLED ONLY BY

GORDON'S DRY GIN CO. LTD.

LONDON ENGLAND

This advertisement is not published or displayed by the Liquor Control Board or by the Government of British Columbia.

City & District

Improving Residence—A building permit was taken out yesterday for $400 on the residential property at 534 Simcoe Street, owned by Mr. P. Fletcher.

Is Twice Fined—On each of two charges of shouting while soliciting for vehicles at the C.P.R. depot on Belleville Street, Angus Chilton was fined $7.50 by Magistrate Jay in the city police court yesterday morning.

On Liquor Charge—Lee Chong and Yee, both Chinaman, were arraigned before Magistrate Jay in the city police court yesterday morning on a charge of having kept liquor in a restaurant on Fisgard Street. They were remanded until Tuesday.

Omission in List—To the list of promotions at Tillicum School should be added the name of Lennox Davis, from Grade VII to Grade VIII, also roll of honor for regularity and punctuality, and writing certificate for McLean's method.

Overheated Machine—Said to have been started by the overheating of a machine a small fire in the store of C. J. Carey, 716 View Street, gave the fire department a run at 10 o'clock yesterday morning. The incipient blaze was extinguished before any very material damage was done.

For Spring Flower Show—A meeting has been called at the Experimental Station at Sidney at 2 p.m., on Tuesday, to consider the advisability of holding a Spring flower show in this city in 1927. All persons interested in horticulture, and especially Spring flowers, are invited. A light lunch will be provided by the Experimental Farm.

Island Logging Company—It is reported that the Island Logging Company will increase production by adding another site at the limits near Cowichan Lake. The object is to increase the supply of logs before the fire hazard forces the closing of camps, a number of which having already, from that contingency, terminated operations.

Queen Alexandra Solarium—It has come to the knowledge of the directors of Queen Alexandra Solarium, Mill Bay, that some unknown person, or persons, have been soliciting subscriptions for "The Sunshine Home," Mill Bay, without authority. The public is requested not to hand their donations to anyone not armed with proper authority for receiving such money and able to give official receipts.

Conference on Halibut—To discuss plans for the investigation of the depletion of North Pacific halibut, members of the International Halibut Commission, headed by Mr. J. P. Babcock, British Columbia Deputy Commissioner of Fisheries, as chairman, held a conference here on Thursday. The conference was attended by Mr. Henry O'Malley, United States Commissioner of Fisheries, and by Mr. Miller Freeman, United States representative on the commission. Only routine matters were considered.

Injured Man Improving—Mr. William Crooks, who sustained a fractured leg yesterday, when a two and a half-ton vault door dropped upon him, while workmen were installing it at the premises of the Royal Bank of Canada, Government Street, was reported progressing well last night. The man is a patient at the Royal Jubilee Hospital, where he was taken following the accident. Mr. Crooks resides at 958 Caledonia Avenue.

Indians Fined—Alex Louie and Sandy Pelkie, Indians, were each sentenced to a fine of $25 or to one month in jail by Magistrate Jay in the city police court yesterday morning for being in possession of beer, contrary to the terms of the Indian Act. Sing, a Chinaman, charged with selling the beer to the Indians, was remanded for hearing this morning. Mr. R. C. Lowe appearing in his behalf. Sergeant Florence and Constable Woodburn were responsible for the apprehension of the accused.

Here to Buy Potatoes—One of the largest potato growers in Southern California, Mr. H. Z. Zukerman, was a visitor here this week for the purpose of buying British Columbia certified seed potatoes. Mr. Zukerman conferred with Mr. W. W. Duncan, president of the B.C. Potato Growers' Association, and with officials of the Department of Agriculture. In company with Mr. F. S. Phillips, British Columbia potato expert, he went to Courtenay yesterday to survey the crop there. Last year Mr. Zukerman bought five cars of Comox and Lulu Island potatoes.

Missing Muskrats Found—Muskrats, originally quartered by the Game Conservation Board near Mount Douglas, and missing for months from the home provided for them, have been discovered twelve miles distant, near the Saanich Arm, Mr. M. B. Jackson, K.C., chairman of the board, announced yesterday. The animals were brought to the Island in an effort to encourage dry fur farming here. When found, the colony of muskrats were living, apparently quite contentedly, in some wet ditches. Their rapid increase encourages game experts to believe that they can be raised successfully under ordinary conditions without the use of marshy ground.

New Firms Incorporated—Companies incorporated to do business in British Columbia during the last week were as follows: Coast Sawmills, Limited, $100,000, Vancouver, private; The Rat Portage Wood and Coal Yard, Limited, Vancouver, $10,000, private; Fitwell Garments, Limited, $10,000, Vancouver, private; Griffin-Lillion, Limited, $25,000, Vancouver, private; McIntyre & Sons, Limited, $10,000, Vancouver, private; Bulmans, Limited, $50,000, Kelowna, private; Western Marble and Tile Company, $10,000, Vancouver, private; Associated Fur Farms, Limited, $250,000, Vancouver, public; Peerless Finance, Limited, $50,000, Vancouver, private. Extra Provincial companies registered: Mack Trucks of Canada, Limited, $50,000, Toronto and Vancouver; City Coal Company, Limited, $45,000, Evansburg, Alta., and Vancouver.

Six Women Called to Bar

LONDON, July 2. — Six more women have been admitted to the bar in London, indicating that an increasing number of them are taking up the legal profession as a means of livelihood.

Will Go to Glasgow To Teach for Year

MISS ISABEL S. JOHNSTON

Of the Nanaimo city teaching staff, who has left to spend a year in Glasgow, Scotland, as an exchange teacher. Miss Johnston, who is well known in the city and on the Island, has been the guest of honor at several social events in Nanaimo, and carries with her the good wishes of her many friends. While abroad, her position will be filled by Miss J. Currie, of Glasgow.

DEAN QUAINTON RETURNS FROM TOUR

Has Visited Isolated Settlements of West and North Coast of Vancouver Island

Very Rev. Dean Quainton returned to the city yesterday from a "mission tour" round Vancouver Island, in the course of which he visited Bernfield, Nootka, Tofino, Ucluelet, Quatsino, Port Alice, Port Hardy and Alert Bay.

Last Sunday the Dean conducted four services at Port Alice, including Holy Communion at 8 a.m., a children's service at 10:15 a.m., Matins at 11 a.m., and evensong at 8 p.m. These services, which were well attended, were the first held for two months in that district. The Rev. F. S. Spackman is only able to visit the neighborhood from Alert Bay at infrequent intervals.

At the other stopping places, the Dean endeavored to call on families associated with the church, to give them a friendly greeting and a word of spiritual cheer.

After crossing the boggy trail from Coal Harbor to Hardy Bay, pack on back; the Dean proceeded to Alert Bay where he stayed with Rev. and Mrs. J. Comley, formerly of Metchosin. The Dean visited the Indian schools at Alert Bay, and the new St. George's Hospital, which he described as "a modern structure, an efficient institution, with up-to-date equipment and appliances."

While at Alert Bay the Dean conducted a "quiet hour" in the little Indian church, with twenty Christian Indians and thirty Canadian church workers present.

The Dean found that people on the west coast and northern parts of the Island were already interested in the new Cathedral to be built in Victoria for this Island diocese. He was given one subscription of $100, and was asked for Cathedral boxes and literature for other families who wish "to do their bit" in supporting the undertaking.

Massey Estate $1,005,213

TORONTO, July 2.—Custer Daniel Massey, prominent Toronto philanthropist, churchman and honorary president of the Massey-Harris Company, manufacturers of farm implements, left an estate of $1,005,213, according to announcement today by the National Trust Company, of which Mr. Massey was a director. The estate is divided equally between his two sons, Hon. Vincent Massey and Raymond Hart Massey, London, England. The late Mr. Massey died on June 2.

ANNOUNCEMENTS

United Commercial Travelers' Excursion to Bellingham, July 1, Ss. Princess Victoria. Leave Victoria 9:30 a.m. Leave Bellingham 5:30 p.m. Dancing, Pitt's orchestra. Adults $3.55; children $1.30. Tickets can be obtained at C.P.R. Ticket Office.

Facial Disfigurements, Birthmarks, Moles, Superfluous Hair removed by electrolysis. Method universally endorsed by medical profession; 17 years' practical experience. Miss Hanman, 22 Winch Building.

Mrs. Jeannie McDonald, teacher of psychology and psychoanlyst, will open a studio at Suite 101, Beverley Building, today (July 3). This will be known as the School of University.

When Planning Your Trip to the Old Country, consult the Canadian Pacific agents for all Atlantic steamship lines.

No Better Butter Made—Salt Spring Island Creamery; fresh from the churn. New procurable at all retailers.

Spend your vacation at Beautiful Elk Lake. Furnished cottages and cabins for July and August. Maynard's Summer Resort.

Florence Nightingale Chapter, I.O.D.E., will hold its annual garden fete at Hatley Park, July 7. Gardens open from 10 a.m. to 6 p.m.

Flower Seeds From Butchart's Gardens obtainable at The Garden Shop, 719 Fort Street.

Book Your Tickets with the Canadian Pacific, agents for all Atlantic steamship lines.

Cherries, 5c a Pound. Pick them yourself. Corner West Saanich Road and Stelly's Crossroad.

Guaranteed Permanent Waving from $15.00 full head. Freer's, 740 Fort. Phone 1519.

A. F. Matthews has opened a barber shop at 1313 Blanshard Street (opposite Library).

Comfortable Seven-Passenger McLaughlin car, shopping or touring, $1.50 per hour. Phone 2747.

Oak Bay Taxi Cars, Phone 3332.

SUN LIFE CLOSES ITS CONVENTION

MR. T. B. MACAULAY TELLS OF COMPANY'S VALUABLE INVESTMENTS

Not a Dollar of Arrears in Interest or Dividends Remains Unpaid in This Connection

More than delighted with their visit to Victoria, the members of the Sun Life party which has been here nearly all week have, for the most part, departed on their homeward trip. Quite a number left yesterday afternoon for Seattle, and will in the course of a few days arrive in Vancouver, whence they take passage for the East. Many left last night by the midnight steamer for Vancouver, and others will be leaving Victoria in the next few days.

Mr. T. B. Macaulay, president of the company, left last evening, accompanied by Mrs. Macaulay. The president will spend some days in Vancouver, proceeding east later by easy stages, stopping off at points eastbound.

Will Inspect Herds

On Monday he will address the Board of Trade of Vancouver on the West Indies Pact, and leave the same night for Calgary. In the intervening time he will acquaint himself with the city and its surroundings. With the great interest which he takes in stock raising, he is intending to visit both the Essondale Farm herd of the province and the herd at Agassiz.

He will stop off at Calgary to see the stock show and stampede being held there, and on Friday will speak in that city before the business men.

Some few days will be spent at Banff and other mountain points before Mr. Macaulay leaves the West for the headquarters of the Sun Life at Montreal.

Inspiring Address

The convention closed yesterday forenoon with an inspiring address by the president, who was cheered to the echo by the agents and supersalesmen when, after reviewing the prosperous history of the company's investments, he announced that in the near future it was the intention of the company to increase its dividend rates on the policies in effect, and especially with respect to those policies that had been in force ten years and more.

Dealing with the securities held by the company, Mr. Macaulay showed that he deserved the reputation he enjoys of being one of the shrewdest investors on the continent. He announced that the company had not one dollar of interest or dividend in arrears. The company had a billion dollars worth of insurance in force, and would shortly have assets of a billion.

The investments that were made by the company were of the very highest class. There had been a steady disposition on the part of the company to avoid investing in mortgages, that were often found difficult to keep from getting in arrears as far as payments were concerned.

Valuable Investments

In detailing some of the investments made by the company, the president informed the gathering that the Sun Life had during the last year made a profit of $21,600,000. There had been a profit of $2,500,000 made by his company on the General Electric stock carried on the New York Stock Exchange.

During the war, he pointed out, the policy had been to invest as heavily as possible in Government bonds, which had its patriotic effect, but which had proved a very valuable class of investment.

Other investments that were referred to by Mr. Macaulay were given, including the following:

Three million five hundred thousand in preferred stock of the General Motors Corporation, which yields a return of 6.10 per cent, has no bonds in front of it for prior claim, is backed by the equity in the common stock which at the present New York price is valued at $700,000,000, and which preferred stock Mr. Macaulay predicted would soon go to its redeemable price of $125 a share.

Holds Big Block

Sixty-five thousand seven hundred and fifty shares in the American Telegraph & Telephone Company, bought at a price to yield 6½ per cent, and which block makes the Sun Life the largest individual holder.

Stock in the Montreal Light & Power, which at present market prices, give the Sun Life a profit of $5,800,000.

Big blocks in other stocks with the highest rating, such as Brooklyn Edison, Consolidated Gas & Electric of New York City, Boston Edison, Detroit Edison, Commonwealth Electric of Chicago, which are all companies of outstanding character and public utilities of fixed earnings.

Talked on Hazards

The only other address of the morning was that of Mr. J. B. Mabon, the assistant actuary of the company. He went into the question of hazards and impairments in connection with the work of insurance. A lot of valuable information was given as to the causes which militated against the granting of insurance and the causes of death.

In connection with his work he showed that the overfleshy man was one that gave trouble. Although he might appear to be in first-class health, it had been found that with a large body the vital organs were called upon to do greater work with consequent tendency to become impaired.

CANADIAN NATIONAL RAILWAYS

"Continental Limited" leaves Vancouver 9:50 p.m. daily for Edmonton, Saskatoon, Winnipeg, Ottawa and Montreal, making connections for other Eastern points. Carries through all-steel standard and tourist sleeping cars, dining car and drawing-room-compartment-library-observation car, equipped with radio. Effective June 28 this train will also carry through standard sleeper to Vernon and Kelowna from Vancouver.

Effective June 27, train No. 4 will leave Vancouver 9:30 a.m. daily for Kamloops and Jasper, carrying standard sleeper through with cafe-observation and mountain observation cars, Vancouver to Kamloops.

Tickets and reservations arranged, also baggage checked through from Victoria. City Ticket Office, 911 Government Street. Telephone 1342.

CANADIAN NATIONAL STEAMSHIPS

Steamer Prince George or Prince Rupert will leave Vancouver every Monday at 8 p.m., for Skagway, calling at Ocean Falls, Prince Rupert, Ketchikan, Wrangell and Juneau.

Steamer Prince Rupert or Prince George will leave Vancouver every Wednesday at 8 p.m., for Anyox and Stewart, calling at Powell River, Ocean Falls and Prince Rupert.

Steamer Prince Charles will leave Vancouver every Saturday at 8 p.m., for Prince Rupert direct, proceeding to Anyox, Stewart and Massett Inlet, returning to Vancouver via Prince Rupert and Ocean Falls.

Steamer Prince John will leave Vancouver at 4 p.m., every Saturday for South Queen Charlotte Island points.

COWICHAN LAKE—DIRECT SERVICE

Motor coach leaves Victoria (Point Ellice Station), 9.00 a.m. daily, except Sunday, for Cowichan Lake and Youbou (Mile 33).

She: "How are your chances for the mixed doubles?"

He: "Topping! My most dangerous opponent is in love with my partner."

"Marie, bring my umbrella. I shall just about have time to finish watering the garden before the rain comes on!"—Pele Mele, Paris.

Be Sure That You Buy a Genuine

Orthophonic

You might very easily be induced to buy an instrument that is not a genuine Orthophonic. There are already many imitations.

At this store we sell the genuine "His Master's Voice" Orthophonic Victrola, the instrument that revolutionized the phonograph industry. Hear it today and inquire about our trade-in phonograph offer. Prices from $115

FLETCHER BROS LIMITED VICTORIA

1110 Douglas Street

A Wilted Collar Means a Wilted Disposition—Keep Fresh with a Fan

Phone for a Fan

Hawkins & Hayward

Electrical Quality and Service Store

1121 Douglas Street (Corner View Street)

Telephones 643 and 2627

NON-RIP SANDALS

In a Good Wearing Brown Kip Leather with Toplift Rubber Heels.

Sizes 5-7½ $4.50

Sizes 8-10½ $4.75

Sizes 11-2 ..... $5.00

ONLY AT

Stewart The Shoe Man

1321 Douglas Street

WOOD

Shawnigan Lake Slabwood

(Fresh Water)

$5 Cord in City; Outside, $5.50

Phone 162

KERO SPRAY

KING OF INSECTICIDES

A valuable combination spray for trees and flowering plants.

Contains Black Leaf Forty, Arsenate Lead, Kerosene, White Hellebore and Whale Oil Soap. 40c size makes 5 gallons; $1.25 size makes 25 gallons; $2.00 size makes 50 gallons of spray.

VANCOUVER DRUG CO.

Fort and Douglas

SUITS THAT DON'T SAG, BUT FIT $35

Don't you think it worth while to try "Hope" for a suit, when not only will you save dollars but you'll get a REAL fit? Beautiful new Autumn serges, tweeds and worsteds, in patterns suitable for both men and women.

CHARLIE HOPE

1434 Government Street Phone 2689

Harry Craven

PLUMBER AND SANITARY ENGINEER

By Examination.

Thirty Years' Experience

Had charge of Plumbing and Sanitary Work for Imperial Government, Portsmouth, Eng. Eight years in charge of Plumbing in Navy Yard, Esquimalt, B.C. Prices Moderate.

1309 Esquimalt Road Esquimalt

Phone 2206

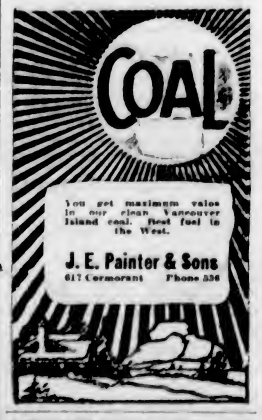

You get maximum value in our clean Vancouver Island coal. Best fuel in the West.

J. E. Painter & Sons

617 Cormorant Phone 836

BROWNING-DRAKE

Straight Line Frequency Coils

$35.00

WESTERN CANADA RADIO SUPPLY, LTD.

642 Fort St. Phone 1949

For Cystitis

Take Our Herbal Remedy

Book on Skin Diseases, New Treatise on Chronic Diseases by Herbal Remedies, Pamphlets on Loss of Manhood and Diseases of Men, Booklet on Female Ills and advice free by mail. Thirty years' experience. Without criticising or disparaging your local doctors, write us before losing hope. Treatment by mail our specialty. Phone Sey. 7546. Consultation Free. Hours: 2 to 6, 7 to 9 daily. Saturdays and Sundays Closed.

Eng. Herbal Dispensary, Ltd.

1909 Davie, Vancouver, B.C.

B.C.'s Oldest Herbal Institution

MARINE and TRANSPORTATION

Chamber of Commerce Officials Visit New $6,000,000 Drydock

Party Is Taken Over Property by Mr. J. P. Forde and Mr. W. A. Gourlay, Engineers—Particular Interest Taken in Caisson and Powerful Pumphouse Machinery

Yarrows Ltd. Erect Machine Shop; Other Firms Expected to Do Same

Chamber of Commerce members were conducted over the new $6,000,000 Government drydock yesterday afternoon by Mr. J. P. Forde, district engineer of the Dominion Public Works Department, and Mr. W. A. Gourlay, assistant district engineer.

In addition to members of the Chamber of Commerce, their friends also inspected the dock. Those present were: Mr. J. Hinchliffe, M.P.P.; Mr. Despard Twigg, M.P.P.; Mr. Norman Yarrow, Mr. A. E. Todd, Mr. Mark Graham, Mr. A. J. Watson, Mr. George I Warren, Judge Green, of Medicine Hat; Mr. Walter Fletcher, Mr. A. E. Humphries, Mr. S. Drake, Mr. B. C. Nicholas, Captain J. W. Troup, Mr. Edward Tomlin, Mr. J. O. Cameron, Mr. D. O. Cameron, Mr. H. MacLachlan, Mr. J. A. Griffiths and Mr. John Wood.

The party was taken inside the caisson at the entrance to the huge graving basin and shown the various controls and motors. Mr. Norman Yarrow, head of the local firm which constructed this huge gate and the other which will be installed shortly, conducted the party over the caisson, which in itself is a masterpiece in engineering. From the gate the party was able to obtain some idea of the immense size of the drydock, as they looked from one end to the other. It was pointed out that this gate withstood a pressure of 4,700 tons of water, or twenty pounds per square inch

Motors Inspected

From here the party was taken over the power plant and shown the various motors which are responsible for emptying the dock. The equipment housed in the power plant consists of main and auxiliary pumps for emptying the docks, sewage and fire pumps.

The main pumps are fifty-four-inch vertical centrifugal pumps, each capable of discharging 64,000 gallons of water a minute, driven by 1,000 horsepower, self-starting, synchronous motors, three-phase, sixty-cycle, 2,200 volts, turning at 360 revolutions per minute, together with forty-eight-kilowatt vertical shaft. The pumps are designed to empty the dock, which has a capacity of 42,000,000 gallons of water, in three and a half hours. The auxiliary pumps are able to discharge water at the rate of 9,000 gallons per minute. It is estimated that the cost of emptying the dock is $60.

All the current consumed is supplied from the power mains of the British Columbia Electric Railway. It is delivered at the drydock transformer house at 60,000 volts. There it is stepped down to the various requirements of the dock machinery and lighting systems, and is used at voltages of 2,250, 550 and 110.

Machine Shop Viewed

The principal dimensions of the dock are: Length, 1,150 feet; clear width at entrance and at intermediate sills, 124 feet; width at coping, 149 feet; depth on sill at high water, 40 feet; area at bottom, 142,600 square feet.

The big basin is ready for shipping, but unless there is a ship too large to enter the Esquimalt drydock, the old graving basin will be used. The second caisson will be installed in about a month's time, when an exceptionally high tide is expected.

Another building which aroused the interest of the party was that erected by Yarrows, Limited. This is the company's new machine shop, installed on the Government property with a view to facilitate the handling of repair jobs. It is hoped that the Victoria Machinery Depot, Coughlans and other shipyards will construct machine shops of a similar character. Space for these have been provided.

Officials Inspect $6,000,000 Graving Basin

NEW DRYDOCK AT SKINNER'S COVE

PUGET SOUND NAVIGATION CO.

Special Excursions

TO

PORT ANGELES

Via Ss. OLYMPIC and SOL DUC

$1.30 ROUND TRIP $1.30

Good going Saturday, July 3, or Sunday, July 4. Returning, good up to and including Monday, July 5

Sunday Excursion

Good for Day Only

$1.00 ROUND TRIP $1.00

Information and Tickets from

E. E. BLACKWOOD, Agent
912 Government St. Phone 7106

Or H. S. HOWARD, Agent
C.P.R. Wharf Phone 121

MILL BAY FERRY

Leave Vardier Ave. (Brentwood)	Leave Camp Point (Mill Bay)
7.30 A.M.	8.30 A.M.
9.15 A.M.	10.15 A.M.
1.30 P.M.	12.00 Noon
3.15 P.M.	2.30 P.M.
7.00 P.M.	4.15 P.M.
	6.00 P.M.
	7.45 P.M.

Note—For period June 22 to September 7 (inclusive), the 11 a.m. and 5 p.m. trips from Brentwood will be removed from regular schedule. A special trip will, however, be run at these hours, on which transportation can be obtained by RESERVATIONS ONLY. Phone 3197 or 2900.

CANADIAN PACIFIC

SAILINGS TO EUROPE

MAKE RESERVATIONS NOW

FROM MONTREAL
To Liverpool
July 9, Aug. 6 ..... Montclare
July 23, Aug. 20 ..... Montrose
July 30, Aug. 27 ..... Montcalm
To Cherbourg-Southampton-Antwerp
July 14, Aug. 11 ..... Metagama
July 28, Aug. 25 ..... Minnedosa
To Belfast-Glasgow
July 16, Aug. 12 ..... Metagama
FROM QUEBEC
To Liverpool
July 16, Sept. 10 ..... Montroyal
To Cherbourg-Southampton-Antwerp
July 21, Aug. 18 ..... Empress of Scotland
Aug. 4, Sept. 1 ..... Empress of France
To Belfast-Glasgow
July 29, Aug. 26 ..... Montnairn

Apply to Agents everywhere or J. J. FORSTER, Gen. Agt., C.P.R. Station, Vancouver, Telephone Seymour 2630, Can. Pac. Ry., Traffic Agents.

Weather Report

Estevan — Part cloudy; west, 6 miles, 30.07; 59; sea smooth.

Pachena—Overcast; west, light; 30.02; 56; sea smooth.

Cape Beale—Overcast, west, light; 29.95; sea smooth.

LAKESIDE HOTEL
LAKE COWICHAN, V.I.
A Country House Owned and Managed by Ex-Indian Army Officers
Fishing, Boating, Bathing, Etc.
Housekeeping Cabins

Cordova Bay Stage
C. C. SMITH
Leaves Opposite St. James Hotel, Johnson Street, at 8.50 a.m., 11 a.m., 1:15 p.m., 3 p.m., 5:15 p.m., 6.20 p.m., 9 p.m.
Phone 5112
See Schedule at Stand

UNION STEAMSHIPS, LTD.
To All B.C. Coast Points
Prince Rupert, Stewart, Anyox, Etc.
New Steamers
GEO. McGREGOR, Agent
1 Belmont Bldg. Phone 1925

Go to Europe in July or August

on Largest Steamers from Montreal

There are definite advantages in service, comfort and accommodation if you sail on one of these dates when the steamers are not so crowded.

Montreal and Quebec to Liverpool

	July	August
REGINA	—	7
MEGANTIC	17	14
DORIC	24	21
CANADA	—	28

Let one of our travel experts call 'without obligation' to give you complete details or phone, write or call personally

118 Rogers Bldg., Vancouver
or Local Steamship Agents

WHITE STAR LINE CANADIAN SERVICE

Ocean and Coastwise Movements

VESSEL MOVEMENTS

SEATTLE, July 2. — Arrived: Wastenaw, Java Arrow, Col. E. L. Drake, San Pedro; Barbara C., Dorothy Luckenbach, Tacoma. Sailed La Purisima, Dio, Ms. Chile, Tacoma; Ms. Oregon, Southeastern Alaska.

PORTLAND, July 2. — Arrived: Maine, Baltimore; Abron, Bellingham; Admiral Dewey, San Diego; Andrea F. Luckenbach, Boston. Sailed: Monticello, Shanghai; Brookings, Multnomah, San Francisco.

TACOMA, July 2.—Arrived: La Touche, Seattle; Oriole, Tiger, New York; Border Queen, B.C. ports; Jacob Luckenbach, Mobile; Chile, Hamburg; Dio, Baltimore; Pacific Trader, La Purisima, San Pedro. Sailed: Lake Frances, San Pedro; La Touche, Alaska; Jacob Luckenbach, Seattle; Eemdyk, Portland; Border Queen, B.C. ports.

SAN FRANCISCO, July 2.—Arrived: Boobyalla, Portland; Wapama, Grays Harbor; Frank G. Drum, Monterey; Vega, Norfolk; Felix Tausig, Baltimore; Drechtdyk, Baltimore; Mukilteo, Guaymas; Palabot, Sydney; Admiral Farragut, Astoria. Sailed: Chateau Thierry, New York; Admiral Fiske, Portland; Viking, Osiris, Seattle.

Arrived

SOUTHAMPTON, June 30. — Benarty, Portland.

LONDON, July 1. — Canadian Ranger, Seattle.

LIVERPOOL, July 1. — Loch Monar, San Francisco.

SHANGHAI, July 2.—President Grant, Seattle.

NEW YORK, July 2.—Lillian Luckenbach, San Francisco; Arlo, Los Angeles.

WIRELESS REPORT
(Estevan, 8 P.M., July 2)

Wahkeena, Columbia River for San Pedro, 689 miles from San Pedro.

West Kader Portland for Yokohama, 155 miles from Columbia River.

Teanaren, Tacoma for San Francisco, 565 miles from San Francisco.

Lake Francis, Tacoma for Clearwater, 204 miles from Tacoma.

Providencia, San Francisco for Tacoma, 320 miles from Tacoma.

Canadian Importer, Victoria for Montreal, 60 miles from Victoria.

Canadian Observer, Ocean Falls for Wilmington, 783 miles from Wilmington.

Robert Dollar, San Francisco for Tacoma, 416 miles from Tacoma

Tyndareus, Victoria for Yokohama 439 miles from Seattle.

Carnegie, Mikki for Portland, 270 miles from Portland.

Alaska, Vancouver for Yokohama, 210 miles from Victoria.

TRANS-PACIFIC MAILS
JULY, 1926

China and Japan

Tyndareus—Mails close July 1, 12 noon. Due at Yokohama July 16.

London Maru—Mails close July 1, 11 p.m. Due at Yokohama July 17.

President Jackson—Mails close July 9, 4 p.m. Due at Yokohama July 21; Shanghai, July 26; Hong Kong, July 28.

Iyo Maru—Mails close July 10, 4 p.m. Due at Yokohama July 26.

Africa Maru—Mails close July 16, 4 p.m. Due at Yokohama July 31.

Empress of Asia—Mails close July 22, 5 p.m. Due at Yokohama August 2; Shanghai, August 6; Hong Kong, August 9.

Alabama Maru—Mails close July 24, 4 p.m. Due at Yokohama August 8.

Australia and New Zealand

Tahiti—Mails close July 11, 4 p.m. Due at Wellington August 2; Sydney, August 7.

Ventura—Mails close July 17, 4 p.m. Due at Sydney, August 10.

Niagara—Mails close July 28, 6 p.m. Due at Auckland August 16; Sydney, August 21.

SHIPPING CALENDAR

To Arrive

Alabama Maru, from Orient, July 8.

President McKinley, from Orient, July 10.

Empress of Asia, from Orient, July 12.

Atage Maru, from Orient, July 14.

Shidzuoka Maru, from Orient, July 21.

President Jefferson, from Orient, July 22.

Niagara, from Australia, July 23.

Empress of Canada, from Orient, July 26.

Arizona Maru, from Orient, Aug. 5.

Aorangi, from Australia, Aug. 20.

To Sail

Empress of Australia, for Orient, July 8.

President Jackson, for Orient, July 9.

Protesilaus, for Orient, July 15.

Africa Maru, for Orient, July 16.

President McKinley, for Orient, July 21.

Alabama Maru, for Orient, July 24.

Aorangi, for Australia, July 24.

President Jefferson, for Orient, Aug. 2.

Shidzuoka Maru, for Orient, Aug. 4.

Empress of Canada, for Orient, Aug. 5.

Arizona Maru, for Orient, Aug. 21

Gas Boat Joan W. Is Libelled for $2,500 In Salvaging Claim

VANCOUVER, July 2.—Libelled in the sum of $2,500 by the master, owner and crew of the gasboat Zebelios for salvage, the gasboat Joan W. has been arrested here by Marshal Charles Macdonald, of the Admiralty Court.

Plaintiffs allege that they rescued the Joan W. from destruction during a gale on February 26 and 27, in the vicinity of Storm Island, north of Vancouver Island. Their counsel states they are entitled to one-third of the Joan W.'s value, which is in the neighborhood of $14,000, but that plaintiffs have reduced their claim to $2,500.

Shipping Information

SUNRISE AND SUNSET
JULY

Times of sunrise and sunset (Pacific Standard time) at Victoria, B.C. for the month of July, 1926.

	Sunrise	Sunset		Sunrise	Sunset
1	4 16	8 17	17	4 30	8 08
2	4 17	8 17	18	4 31	8 07
3	4 17	8 17	19	4 32	8 06
4	4 18	8 16	20	4 34	8 05
5	4 18	8 16	21	4 35	8 04
6	4 18	8 16	22	4 36	8 03
7	4 19	8 15	23	4 37	8 01
8	4 20	8 15	24	4 38	8 00
9	4 21	8 14	25	4 39	7 58
10	4 22	8 13	26	4 40	7 57
11	4 23	8 13	27	4 42	7 56
12	4 24	8 12	28	4 43	7 55
13	4 25	8 12	29	4 44	7 53
14	4 27	8 11	30	4 46	7 52
15	4 28	8 10	31	4 46	7 51
16	4 29	8 09			

TIDES AT VICTORIA
JULY

Date	Time	Ht	Time	Ht	Time	Ht	Time	Ht
	H. M.	Ft	H. M.	Ft	H. M.	Ft	H. M.	Ft
1	1 56	6.7	6 02	7.0	13 22	2.6	21 13	8.3
2	3 19	6.8	7 18	6.2	14 11	2.6	21 58	8.4
3	4 29	4.9	9 41	5.7	14 56	4.7	22 01	8.4
4	4 29	3.9	12 10	5.8	16 21	5.8	22 31	8.6
5	4 20	3.1					23 59	9.0
6	7 02	2.2					23 26	9.1
7	7 38	1.7					23 53	9.2
8	8 15	1.2	18 38	8.2	19 38	8.1		
9	0 19	9.2	8 50	1.0	19 03	8.2	20 31	8.2
10	0 47	9.1	9 26	1.0	19 29	8.2	21 23	8.1
11	1 14	8.8	10 03	1.2	19 56	8.2	22 14	7.9
12	1 39	8.5	10 41	1.5	20 27	8.1	23 13	7.7
13	2 03	8.0	11 19	2.0	20 44	8.0	.....	
14	2 23	7.4	3 21	7.5	11 56	2.6	20 31	8.9
15	.....		.....		12 32	3.2	20 47	8.8
16	.....		.....		13 04	3.8	20 57	8.6
17	.....		.....		13 31	4.5	21 16	8.1
18	4 34	4.9	9 45	5.5	13 14	5.1	21 38	7.3
19	5 14	4.3					22 02	6.6
20	5 53	3.9					22 26	6.0
21	6 33	3.4					22 56	5.0
22	7 14	3.0					23 37	3.4
23	7 54	2.9					.....	
24	0 04	3.5	8 34	0.4	18 18	7.7	19 15	7.6
25	0 49	3.5	9 16	0.2	18 22	7.7	20 02	7.4
26	1 41	3.3	9 57	0.4	18 29	7.7	22 03	7.1
27	2 38	2.9	10 41	0.9	18 44	7.8	23 13	6.8
28	3 34	2.2	11 27	1.7	19 07	8.0		
29	0 20	6.2	4 44	7.4	12 15	2.4	19 37	8.2
30	1 30	6.5	5 19	6.7	13 01	2.8	20 09	8.2
31	2 33	4.7	6 12	6.1	13 46	4.4	20 42	8.5

The time used is Pacific Standard for the 120th Meridian west. It is counted from 0 to 24 hours, from midnight to midnight. The figures for height serve to distinguish high water from low water. Where blanks occur in the table, the tide rises or falls continuously during two successive tidal periods without turning.

The height is in feet and tenths of a foot, measured from the average level of lower low water.

Esquimalt—To find the depth of water on the sill of the drydock at any time add 18.9 feet to the height of high water as above given.

Teacher: "Willie, suppose you have five marbles, and Sammy says: 'I will give you five more.' How many will you have then, altogether?"

Willie: "Five miss. He'd only be kidding. You don't know him as well as I do."

Miss MacPhail Sails

OTTAWA, July 2.—Miss Agnes MacPhail is said to have left at an early hour this morning for Montreal, where she will sail for Europe on her trip which she postponed a week ago on account of the political crisis.

STEAMER POLICE TO GUARD UNSUSPECTING

B.C. Coast Service Is Quietly Providing for Checking of Nuisances to Traveling Public

Quietly and unostentatiously, the B.C. Coast Service is bringing about a definite reform in connection with protection of the large crowds which travel in the Summer months on its triangular service.

Men have been sworn in as special policemen, and travel with the steamers. One objective is to check the solicitation of passengers, which the officials have been trying to overcome for some time. Efforts have been made to get the hoteimen of British Columbia, Washington and Oregon into line.

Captain J. W. Troup, the manager, has personally discussed the question with deputations of hotelmen, hoping that by voluntary action the company may be saved from exercising its powers existing by law. Doubtless the effort at Ottawa to strengthen the regulations, making them approximate to the stringent clause of the Railway Act, would have succeeded better at the recent session had not political conditions there been so complex.

Meanwhile the steamer police will keep an eye on these features, on types of card playing, and other incidents on board, which may be checked more by preventive than punitive action.

Summer travel on the Coast steamers has grown to the dimensions when some such supervision is obligatory, and this aspect has received a great deal of attention from the officials during the past Winter in anticipation of the flood of Summer tourists, of which a beginning has already been observed.

The lens of Galileo's first telescope was less than three inches in diameter.

ASUKA MARU ESCORTS DAMAGED REIYO MARU

N.Y.K. Motorships Relieve Damaged Ship, Which Has No. 1 Hatch and Forepeak Flooded

PORTLAND, Ore., July 2.—The steamer Reiyo Maru, which went ashore near Amatignak Island, in the Aleutians, on Wednesday, was proceeding to Japan today, according to a message received by the Federal Radio Station here. The vessel gave her location as 174.25 east longitude and 51.16 north latitude.

The vessel was being escorted by the Asuka Maru, which had taken the place of the Arabia Maru, her earlier escort. They expect to reach Japan safely if no stormy weather is encountered. Both number one hatch and the forepeak were flooded, they reported, but the cargo had been little damaged.

In Seattle

Stop at the Calhoun Hotel—centrally located strictly modern and first-class in every regard all outside rooms. Located in the heart of the retail shopping and theatre district. One Rate to All, At All Times—
Single $1.50 per day with bath $2.50
Double $2.50 per day with bath $3.50
Our dining room offers good food, good service and reasonable prices.

Headquarters for Victoria people

CALHOUN HOTEL
Wm. F. Pierce, Prop. and Mgr.
Second Avenue and Virginia St.
Carriage in Connection

FIRST ISLAND CRUISE BEGINS

PRINCESS MARY WILL LEAVE TODAY WITH MANY TOURISTS FOR WEEK'S ITINERARY

Circumnavigation of Island by Passenger Steamer Resumed After Many Years

The British Columbia Coast Service has selected Captain Thompson, a navigator experienced in the West Coast trade, to be master of the Princess Mary in the first Round-the-Island cruise, which will leave port this evening for a seven-day journey, with one day devoted to a cruise up Knight Inlet, en route to Vancouver.

It is many years since such a cruise was attempted, and the effort now is the outcome of a West Coast cruise inaugurated by the Victoria Chamber of Commerce last September, in which all principal points on the coast were visited. Since that time there has been a great change in the industrial situation on the West Coast, a large sum of money having been invested in fish reduction plants to preserve pilchards. Both whaling plants on that coast have found a renewal of life through this industry, and fifteen will operate in the current season. Upwards of $2,000,000 is or will be expended, including installation of $700,000 worth of new machinery.

The scenic, historic and other attractions of the earliest parts of British Columbia known to the civilized world will be presented to the tourists, who will be given enough time in the various ports to see the points of interest.

All tickets have been sold for the excursion, which may be repeated in August, although no details have yet been settled.

The B.C. Coast Service will be represented by one of its senior officials on the journey, which will occupy just one week.

Magistrate—You are accused of stealing spoons from the restaurant. What have you to say?

Accused—I took them in error.

Magistrate—In error? What do you mean?

Accused—I thought they were silver.

ADMIRAL LINE
TO
CALIFORNIA

FROM VICTORIA
SS. RUTH ALEXANDER July 4, 9 A.M.
SS. EMMA ALEXANDER July 11, 9 A.M.
SS. H. F. ALEXANDER
FROM SEATTLE, TUESDAY, 5 P.M.
Alaska Excursion by Ss. Dorothy Alexander from Victoria, 7 P.M., July 9

909 Government Street Phone 48
THE ADMIRAL LINE

Pacific Steamship Co

TO THE LAND O' THE HEATHER

Fine Scotch cabin ships to the old country, and real Scotch hospitality. Book your return passage before you go.

Regular Sailings from Montreal to Belfast and Glasgow. Cabin Class $140. Third Class $85. Round Trip Third Class $155.

Cunard
ANCHOR-DONALDSON

Particulars from
The Cunard Steamship Co., Limited, 622 Hastings St. W., Vancouver, or any STEAMSHIP AGENT

The World's Most Popular Pump

Is the

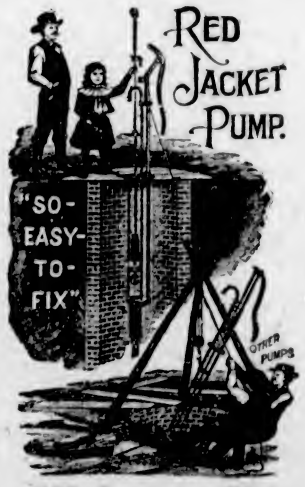

Red Jacket

POPULAR because the "Red Jacket" is so easy to fix.

"Red Jacket" raises water easier than other pumps.

"Red Jacket" repairs are easy—a boy can do the work in a few moments with a monkey wrench.

"Red Jacket" pumps are made of GOOD material by competent workmen.

"Red Jacket" pumps are well finished, neat and attractive.

NOTE: We instal complete water systems. Tell us your requirements.

Hickman Tye Hardware Co., Ltd.

Store Phone 59 554-556 Yates Street Office Phone 2043

Society and Women's Affairs

Christening Ceremony

Yesterday afternoon at 4:30 o'clock at St. Mary's Church, Oak Bay, the infant daughter of Dr. and Mrs. Kingsley Terry, Texada Island, was christened and received the names Pamela Anne. The ceremony was performed by Rev. A. E. deL. Nunns, and the godparents were Miss Ilace Terry and Mr. Goldwin Terry. Following the ceremony Mr. and Mrs. W. S. Terry, St. James Street, entertained at tea. The reception rooms were beautifully decorated with pink godetias and blue delphinium. In the place of honor on the tea table was a christening cake. Mrs. Terry was assisted in receiving the guests by Mrs. C. W. Stokes, of Chicago, mother of Mrs. K. Terry. Among the invited guests were: Rev. A. E. deL. Nunns, Mr. and Mrs. William Marchant, Hon. A. M. and Mrs. Manson, Mr. and Mrs. A. S. Lock, Mr. and Mrs. Vincent Martin, Mrs. A. A. Humber, Mr J. H. Beattie, Mrs. H. D. Patterson, Mrs. A. A. Harman, Mrs. Lifton, Miss Jennie Lifton, Mr. and Mrs. Gordon Cameron, Mrs. C. W. Stokes (Chicago), Mrs. G. Armstrong, Mrs. and Mrs. Walter Armstrong, Mrs. V. H. Clark, Mrs. Henry Crane, Dr. and Mrs. E. B. Paul, Mrs. J. H. McEachern, Misses McEachern, Mr. and Mrs. Stone, Mrs. Hocking, Dr. and Mrs. Gordon Lough, Miss Helen Marling, Miss Alene Grimason, Mr. and Mrs. H. A. Goward, Miss Margaret Goward, Mr. and Mrs. E. M. McConnan, Mr. and Mrs. G. C. Howell, Mrs. J. S. T. Alexander, Mrs. A. J. McKenna, Miss Rose McKenna, Miss Justa McKenna, Mr. Vincent McKenna, Mrs. James Paterson, Mr. and Mrs. J. N. Findlay, Mrs. T. R. Cusack, Miss Noel Cusack, Mrs. M. King, Mrs. C. D. Neuroiseee, Mr. and Mrs. Roland Christy, Mr. and Mrs. C. B. Deaville, Miss Phyllis Deaville, Mrs. R. Hamilton, Dr. Robert Hamilton, Mr. and Mrs. H. P. Johnson, the Misses Johnson, Mr. and Mrs. S. J. Willis, Mr. and Mrs. Walter Staneland, Mr. and Mrs. Percy Marchant, Dr. and Mrs. J. C. Foot.

* * *

Bridge Hostess

Mrs. C. E. Whitaker, Blenkinsop Road, was hostess at a bridge party on Tuesday afternoon in honor of Mrs. Fred Lina, of San Francisco. There were three tables in play and additional guests arrived for tea. Among those present were Mrs. C. W. Duck, Mrs. M. Wilkerson, Mrs. W. Kennedy, Mrs. W. M. Cameron, Mrs. Arthur Little, Mrs. A. C. Roberts, Mrs. F. G. Burton, Mrs. William Balcom, Mrs. G. Leckie, Mrs. H. Spence, Miss Catherine Devereaux, Miss Mary Lina and Miss Gretchen Lina.

* * *

Enjoyable Concert

The Marigold Women's Institute held an enjoyable concert in the Marigold Hall on Monday evening. Among the artists taking part were Mrs. S. Langley, Miss Jean Black, Mr. George Brydone, Miss Winnie White, Mr. Edward Estlin, Miss Jennie Boyd, Mr. Lawrence Brydone, Miss M. Dale, Miss Doris Jewell, Miss Mona Jewell, Miss Margaret Foyer, Miss Betty Clair, Miss Lillian Toye. Mrs. S. Langley acted as accompanist, and Mr. J. Dewar was chairman.

* * *

Is Visitor Here

Mrs. Tillinghurst, of Providence, R.I., arrived in the city yesterday on a visit to her daughter, Mrs. R. H. Pooley. She will spend the Summer with Mr. and Mrs. Pooley. Mrs. Tillinghurst was a visitor in Victoria last year, and became quite enamored of the city. The attractions of Victoria have been enhanced by the fact that her daughter has since become a citizen of Victoria by her marriage some months ago to Mr. Pooley.

* * *

Troubadors' Ship Dance

The Troubadors will hold the first of a series of dances for the younger set on Friday evening at the Uplands Golf Club. This is an invitation novelty dance, and will take the form of a "Ship Dance." The music will be played by Ivo Henderson's five-piece orchestra.

* * *

Recovering Health

The many friends of Mr. D. L. MacLaurie, principal of the Victoria Normal School, will be pleased to hear that he is gradually recovering his health. Mr. MacLaurie left recently on an extended sea trip, during which he will visit relations and friends in the Old Country.

To Reside Here

Mrs. Best Acreman, of Sooke, and Miss Annie Johnson, of Prince George, were united in marriage on Monday at Vancouver, the Rev. L. Graham officiating. Mr. and Mrs. Acreman have since returned to Victoria and will reside here.

* * *

Here From Hawaii

A party of visitors at the Empress Hotel registered yesterday included Mrs. von Tompsky and Mr. and Mrs. R. von Tompsky, of Maui, Hawaii; Mrs. J. G. Zabriska, of Honolulu, and Mrs. A. M. Massie, of Berkeley, Cal.

* * *

In Chicago

Mrs. H. A. Pegues, of Vancouver, formerly Miss Emma Cessford, of this city, accompanied by her two small sons, Bobby and Joe, is visiting at the home of Mr. Pegues' parents in Chicago.

* * *

Remaining in Victoria

Miss Agnew, contrary to a notice which appeared in The Colonist yesterday morning, is still in Victoria and does not expect to leave for Lake Crescent for two weeks yet.

* * *

From Powell River

Mr. Frank Cullin, for some time employed at Powell River, is enjoying a visit with relatives here, the guest of his sister, Mrs. S. W. Edwards, Michigan Street.

* * *

To Spend Summer Here

Mrs. W. H. Cottingham and Miss Florence Cottingham, of Edmonton, Alta., are spending the Summer in Victoria, guests at the James Bay Hotel.

* * *

At Oak Bay Hotel

Mr. and Mrs. F. V. Beckwith and her son and daughter-in-law, Mr. and Mrs. F. K. Beckwith, of Seattle, arrived at the Oak Bay Hotel yesterday for a short visit.

* * *

Guests at Hotel

Mrs. D. Cramer, of Vancouver, and her sister, Miss Savage, of Guelph, Ontario, arrived here yesterday, and are staying at the Oak Bay Hotel.

* * *

Summer at Kitsilano

Mrs. A. MacCorkindale and Mr. A. MacCorkindale, jr., left last week to spend the Summer holidays at Kitsilano Beach, Vancouver.

* * *

Arrived From Ireland

Col. and Mrs. Kilkelly and Miss Kilkelly arrived here recently from Ireland and are staying at the Glenshiel Hotel.

* * *

Here From Prairies

Mrs. Lethbridge, of Calgary, and Miss Agnew, of Lethbridge, Alta., are the guests of Mrs. Nivin, of St. Patrick Street, Oak Bay.

* * *

Visits Brother

Mrs. John Allen, of Maitland, N.S., is visiting in the Cariboo at the home of her brother, Capt. W. D. McDougall, formerly of this city.

* * *

Return to Seattle

Mr. and Mrs. William T. Burwell have returned to their home in Seattle after spending a few days in the city.

* * *

Returns Home

Miss Dora Rogers, who has been teaching in Alberta for the last year, has returned to her home, 841 Bay Street, for the Summer vacation.

* * *

Visiting Daughter

Mr. Charles Chubb, of Vancouver, is spending a few days as the guest of his daughter, Mrs. J. Renfrew, Kerr Avenue.

* * *

Gone on Holiday

The Rev. W. G. Wilson, D.D., and Mrs. Wilson left on Thursday for Pender Island, where they will be on holiday for the next two months.

* * *

Left for Alaska

Mrs. Heisterman and her daughters, Mrs. D. R. Ker, Mrs. R. E. Brett and Miss Olive Heisterman, left last night for a trip to Alaska.

* * *

Here From Santa Monica

Mr. and Mrs. Gladman and Miss Gladman, of Santa Monica, arrived from the South a few days ago and are guests at the Glenshiel Hotel.

* * *

Here From Edmonton

Mrs. Kirkpatrick, of Edmonton, is spending a holiday here, the guest of Mr. and Mrs. Harold Bate, Oak Bay Avenue.

* * *

At Empress Hotel

Hon. W. M. Martin, Justice of the Court of Appeal of Saskatchewan, is a guest at the Empress Hotel.

* * *

Tea Hour Hostess

Mrs. James Gray, North Hampshire Road, entertained a few friends at tea yesterday afternoon.

* * *

At Glenshiel Hotel

Dr. and Mrs. Little, of New Westminster, are spending a few days in the city and are at the Glenshiel Hotel.

* * *

Here From Winnipeg

Mrs. Horace Forrest, of Winnipeg, is a guest at the James Bay Hotel for the Summer.

* * *

Guests From New York

Mr. and Mrs. Nivin, 1230 St. Patrick Street, have as their guests Mr. and Mrs. J. A. Jones, of Troy, N.Y.

* * *

To Reside Here for Summer

Mrs. and Miss Thomson have taken up their residence at the Glenshiel Hotel for the Summer months.

* * *

Vancouver Visitors

Captain and Mrs. Hartley, of Vancouver, are recent arrivals at the Glenshiel Hotel.

* * *

Here From Vancouver

Mr. F. G. C. Wood, of Vancouver, is registered at the Glenshiel Hotel.

* * *

Closing Studio

Miss Kate McGregor is closing her studio for the month of July.

* * *

Here From Seattle

Mrs. J. R. Hillier, of Seattle, is a guest at the Oak Bay Hotel.

Lake Hill Tennis Club to Hold Dance

Lake Hill Community Centre Tennis Club is holding another flannel dance (dress optional) on Wednesday evening, at 9 o'clock. Pitt's orchestra will be in attendance and supper will be served during the evening. The committee is preparing for a large crowd, and everything points to the dance being as successful as the last.

Queen of Spain Attends Madrid Race Meet

QUEEN Victoria, of Spain, is shown on the right, above, as she appeared at the races in La Castellana Hippodrome, Madrid. With her is her sister-in-law, the Marchioness of Carisbrook.

Fashions for Summer Seaside

London Arranges Practical, Yet Fashionable, Wardrobe for Summer Excursions to Watering Places

There is a freshness of style about many of the costumes that are now being designed for swimming or bathing, says an article in The London Times.

There are neat three-piece suits of taffeta with tartan colors on black or dark grounds; they have a cape wrap and a well cut tunic. A lizard suit has a long lizard-printed crepe de Chine tunic over an under swimming dress of brown artificial silk. Many suits are made of milanese, artificial silk milanese, cotton milanese or woolen stockinette, and often in the Canadian shape with tunic and knickers attached, and with a touch of embroidery or woven patterning. One dress has feather seagulls embroidered on the tunic; these when they begin to show signs of wear can be easily removed. Others have medallions of color sewn with metal thread—which may or may not withstand sea water. Nearly every suit has a rubber belt. Regulation costumes are being made in harlequin designs in brightly colored stockinette, as well as in black or colored milanese.

Bathing Accessories

Bathing dresses are made to protect the neck from sunburn more than before, as can be seen from promenade suits of bright milanese; the tunic has a high neck and long sleeves and long tight-stocking legs. Rubber helmets with ear caps are favorite bathing caps. Proofed satin caps look well, but are not so practical as the color sometimes runs and they do not stand much immersion. Bathing wraps are gay and bright. Many chenille finished cotton wraps have reversible designs. Brilliant Terry wraps made with decorations of white or contrasting colors are as plentiful as usual; they are both towel and wrap together. Bathing cloaks of artificial silk milanese are perhaps less useful.

White for Lingerie

Summer lingerie shows a return to white, though pink is still in favor. There is less lace trimming, but there are some exquisite pieces of handwork, embroidered monograms, and fine net. Necks may be square, pointed or round; and many new designs show tuckings and pleatings. By day and in the evening the idea seems to be to have as few shoulder straps as possible, as the new three garments in one made of triple ninon with only one shoulder strap show. Triple ninon, georgette, crepe de Chine, and washing satin are still the favorite fabrics.

Georgette Wraps

Summer boudoir wraps of georgette are made unlined and are usually edged with marabout or with a frilled ribbon border; they fold up into a small space. There are little morning tea coats of uplined georgette with a little hand embroidery and ribbon trimming; some of the best have small basket-shaped pockets. Nightcaps for keeping waved heads tidy are being made like tight bonnets, of dyed lace or latticed ribbon.

Weddings

Taylor-Baxter

The Douglas Street Baptist Church was the scene of a pretty wedding on Saturday evening at 6:30 o'clock, when Miss Minnie Baxter, daughter of Mr. and Mrs. Baxter, of Kelvin Road, and Mr. John Taylor, were united in marriage by the Rev. W. H. Redman. The church was beautifully decorated with a profusion of Summer flowers. The bride looked charming in a biscuit-colored frock of crepe de Chine with rose French trimming and large picture hat to match. Her shower bouquet was of bridal roses and maidenhair fern. She entered the church on the arm of her father, who gave her in marriage. The wedding march was played by Miss Evelyn Smith. The bridesmaid was Miss Mabel McGill, who wore a pale silk voile dress with French beaded trimming and picture hat, and carried a bouquet of pink and mauve sweet peas and baby's breath. The best man was Mr. B. Robertson, and Mr. Smith was usher. After the wedding ceremony, a reception was held at St. Mark's Hall, Boleskin Road. The tables were beautifully decorated with mauve and pink sweet peas, centered with a four-tier wedding cake. The bride's mother was assisted in receiving the many guests by Mrs. Smith and Mrs. Ball. Among the many beautiful gifts was a dinner set from Turner, Beeton & Co., where the bride was employed. The gift from the groom to the bridesmaid was a vanity case, and to the best man, a tie pin. Among the out-of-town guests were, Mr. and Mrs. J. MacDonald and daughter, American Lake, near Tacoma; Mr. and Mrs. Gilchrist, Tacoma, and Mr. and Mrs. Daly and son, Tacoma. Mr. and Mrs. Taylor left on the midnight boat for the Mainland, and on their return will reside in Victoria.

McDonald-Smethurst

The marriage of Miss Gladys Lavinia, daughter of Mr. and Mrs. Joshua Smethurst, 416 Dupplin Road, and Mr. Lancelot Stewart McDonald, son of Mr. and Mrs. David James McDonald, of Mount Eagle Valley, Ontario, took place on Wednesday evening at 8 o'clock at St. Mark's Church. The ceremony was performed by the Rev. H. V. Hitchcox. Given in marriage by her father, the bride was lovely in her wedding dress of white beaded georgette. The tulle veil was caught to the head with a wreath of orange blossoms, and the bridal bouquet was composed of Ophelia roses and swansonia. The only attendant, Miss Elsie Smethurst, sister of the bride, wore a pretty gown of mauve georgette and hat to match, and carried mauve and white sweet peas. The brother of the bride, Mr. George Smethurst, was best man. Mrs. Ruby Moore played the wedding music. After the ceremony a reception was held at the home of the bride's parents. The reception rooms were prettily decorated with a profusion of Summer flowers. Mr. and Mrs. McDonald left on the midnight boat for Vancouver, and will later go to California. For traveling the bride wore a frock of rainbow rayon silk and hat to match. Mr. and Mrs. McDonald were the recipients of many gifts, among which was a handsome afternoon tea set from the staff of the Holsum Products, Limited, where the bride has been employed.

Jones-Coulter

A wedding was quietly solemnized at St. Saviour's Church, Victoria West, at 11 a.m. on Thursday, when Doris, second daughter of Mr. and Mrs. Hillis Coulter, of 1708 Camosun Street, became the bride of Alfred Wood, second son of the late Mr. and Mrs. W. H. Jones, of Victoria, the Rev. F. L. Stephenson officiating. Miss Kathleen Griffin, of Elk Lake, acted as bridesmaid, and the groom was supported by his brother, Mr. Edgar Wood, of this city. The bride was a popular member of the 1924 Graduating Class of Jubilee Hospital, and the groom is a member of the sales staff of the National Motor Co., Ltd. After the ceremony, a quiet reception was held at the home of the bride's parents, the happy couple leaving later for their honeymoon tour, which will be spent at one of the up-Island lakes.

Women's Clubs And Societies

Canadian Daughters Legion

The monthly business meeting of Assembly No. 5, Canadian Daughters Legion will be held on Tuesday evening at 8 o'clock in the Sons of Canada Hall, View Street. A large class of members will be initiated, and various matters relating to the work of the league will be discussed. Refreshments will be served by the losing team in the membership drive which has just been completed. Arrangements are in the hands of Mrs. Stinson, captain of the defeated team, and Mrs. Pearson and her successful team will be the guests of honor.

C. P. Markham Dead

LONDON, July 2.—Charles Paxton Markham, one of the best known mine owners of England, died today.

"I do better work when you feed me on" NANAIMO WELLINGTON COAL
No Clinkers Low in Ash Uniform Heat
J. KINGHAM & CO. LIMITED
1004 Broad St. Pemberton Block
"Our Pie"—100 20 Sacks to the Ton 100 lbs. to the Sack

Famous Eczema Remedy
AN OLD CHINESE FORMULA
Thousands praise this famous remedy. Proved for centuries a sure relief for Eczema, itch, etc. For external use only.
On Sale Only at
1501 GOVERNMENT STREET

GOITRE
A LADY who tried everything in vain and at last discovered a safe and simple Home-Remedy will now mail full particulars FREE. Send stamp and mention this paper. ALICE MAY, Pollesler St., Windsor, Ont.

COPAS & SON'S
Grocery and Provision Prices

Fresh Lawndale Creamery Butter, per lb.	41c	Snider's Tomato Soup, per can	10c
Or 3 lbs. for	$1.19	Good Rice, 4 lbs. for	25c
Selected Smoked Picnic Ham, per lb.	27c	Local New Potatoes, 10 lbs. for	25c
Swift's Pure Lard, 3 lbs. for	69c	Local New Peas, 4 lbs. for	25c
Maple Leaf Bread Flour, 49-lb sack	$2.50	Large Head Lettuce, each	5c
Nice Orange Pekoe Tea, per lb.	53c	New Carrots, Beets or Green Onions, 3 bunches	10c
Or 3 lbs. for	$1.55	Nice Sweet Oranges, per dozen	25c
Fresh Roasted Coffee, per lb.	45c	Classic Cleanser, 3 tins for	25c
Malkin's Jelly Powder, 4 pkts. for	25c		

Fresh Fruit and Vegetables of All Kinds
See Our Windows
COPAS & SON, Anti-Combine Grocers
CORNER FORT AND BROAD—PHONES 94 AND 95

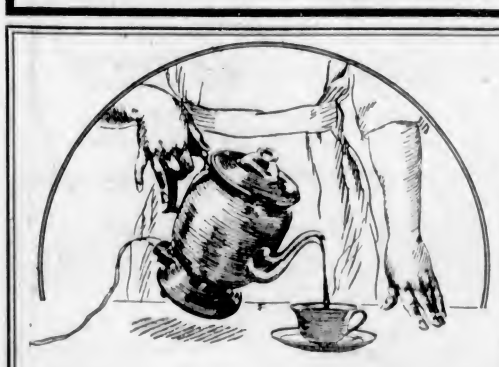

Percolator Special
We have a limited number of
"Great Northern" Coffee Percolators
Specially Priced at $8.95 Each
SUGAR BOWL, CREAM JUG AND TRAY
GIVEN AWAY FREE
With Each Percolator purchased
Come and see them at our Douglas Street or Langley Street showrooms.
The percolator itself is wonderful value at $8.95. A limited number only. Come and get yours today.
BRITISH COLUMBIA ELECTRIC RAILWAY CO.
Douglas Street Langley Street

Are you still fit at 5·15?

Are you still in good form when your day's work is done? Does your vitality last?
Does your family get the same cheery greeting when you get home as your office received in the morning?
Take a glass of Abbey's every morning, and keep your good spirits and vitality the whole day long.
ABBEY'S
"For Constant Health"

NUT COAL
"Not only the LARGEST, but the BEST BURNING," they all tell us.
Richard Hall & Sons
1232 Government St. Phone 83

MUTRIE & SON
Once-in-a-Lifetime Prices Prevail on Our Complete Stock of Shoes
1203 DOUGLAS STREET

Spun Silks

Extra good quality in all the wanted shades. Yard	95c
Sea Grass Chairs. Special	$3.95
Large Beach Sunshades	$6.75
Shopping Baskets. Sale	35c
Lunch Cloths	75c
Linen Teacloths. Sale	$4.98
Tray Cloths. Special	$1.35
Chinese Dolls	$1.98
Chinese Parasols	$1.25
Ivory Necklaces	$4.95

VISITORS WELCOME
Lee Dye & Co.
715 View St. Main Store 1107 Gov't St. Branch

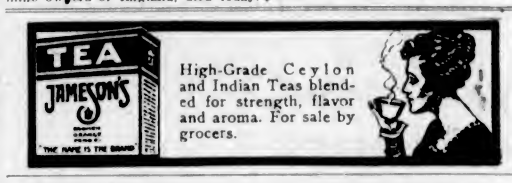

High-Grade Ceylon and Indian Teas blended for strength, flavor and aroma. For sale by grocers.

St. Anthony's College
949 WEST 27th AVE., SHAUGHNESSY HEIGHTS, VANCOUVER, B.C.
An Anglican, Residential and Day School for Girls
Provides a thorough education with careful moral and physical instruction. First grade to junior and senior Matriculation. Art, Music, Physical Education with indoor and outdoor sports. All the Mistresses hold degrees from the best English and Canadian Universities.
For prospectus apply to The Mother Superior.

C.P.R. Lawn Bowling Club Excursion
SS. PRINCESS VICTORIA
To Port Angeles, Washington
SATURDAY, JULY 3
Leaving Victoria 1:15 P.M., returning, leaving Port Angeles 7:30 P.M.
Adults, $1.00; Children, 50c. Music Provided
Tickets From C. P. R. Wharf Office

Commendador Port

Matured in Wood for Years
VERY FINE TAWNY WINE
The only Port Wine selected for the Banquets given by the President of France at the Elysee to:
King Edward, May 2, 1905. King George, April 21, 1914. King George, November 28, 1918.
Bottled and Guaranteed by
FEUERHEERD BROS. & CO., LTD.—OPORTO

This advertisement is not published or displayed by the Liquor Control Board or by the Government of British Columbia.

The World's Greatest Transportation System
The Most Interesting Way to Go East Is Through the Canadian Pacific Rockies
Summer Excursion Tickets on Sale Daily Till September 15—Return Limit, October 31
Optional Routes via Rail or Lakes, Either via Calgary and Edmonton or via Crow's Nest
Four Trans-Continental Trains Daily, Including
TRANS CANADA LIMITED
Train de Luxe—All Sleeping Cars
For information regarding tickets and reservations apply at
TICKET OFFICES:
Belleville Street or City Ticket Office, 1102 Government Street

Painless

Our modern dental methods save you every discomfort and save you cash as well.

DR. COULTAS
1308 DOUGLAS ST.
(CROSSED FLOOR)

"VANART"
FOR FLAVORING
CAKES CUSTARDS ETC
LIKE VANILLA ONLY NICER
—AT YOUR GROCERS

THE UPHOLSTERY SHOP
1118 VIEW ST. NEAR TO JAMES
MAKERS OF CHESTERFIELDS
AND EASY CHAIRS
FURNITURE REPAIRS
J. J. HARTL WM. FORME

Continuous Clarification System Used
Sanitorium DYE WORKS
Fort and Quadra Sts. Phone 3303
Try the Valeteria Service — There's None Better

Women's Institutes

Lake Hill

The monthly meeting of the Lake Hill Women's Institute will be held on Tuesday at 2:30 in the Community Hall.

Royal Oak

On Friday evening at the Wayside Inn, East Saanich Road, members and friends of the R.O.W.I held a strawberry social and whist drive. The gentlemen of the district were hosts for the evening. Strawberries were given by Mr. F. J. Coton and prizes were donated by Mr. F. Carlss, Mr. A. E. Hodgson, Mr. H. Reed, Mr. J. Nicholson and Mr. W. D. Caffrey. The prize winners were Mrs. G. Pettit, Mrs. F. Towler, Mrs. F. Carris, Mr. F. Towler, Mr. W. Heal, Mr. F. Scholey. Ice cream and strawberries were served by Mrs. A. T. Hodgson and Mrs. H. Reed. An executive meeting will be held at the home of Mrs. J. Nicholson, East Road, on Wednesday at 7:30 o'clock, and the Institute meeting will be held at the Beaver Lake sports grounds on Wednesday, July 14.

Success From Courtenay

At the recent music examinations held by the Associated Board of the R.A.M. and R.C.M. at Victoria, Doris A. Macdonald, of Courtenay, was successful in passing the primary grade pianoforte with good marks. This is the second time a pupil of six years or under has passed in this grade under tuition of Mrs. E. L. Macdonald.

Prim old aunt—Edith, the way you flirted with that young man was terrible.

Pretty niece—Why, auntie, I'm sure he thought I did it very well.

DID YOU ? ASK YOUR GROCER
Handypats

July Clearance Sale of Furniture

Odd Bedroom and Dining-room Suites, Carpets, Etc., Marked Down for July Clearance

Now is the time to buy. Enormous reductions await you throughout our entire store of five floors.

Standard Furniture Co.
719 YATES STREET

"Doors of Destiny"

By CONSTANCE BROMLEY

CHAPTER XL

Mrs. Bruce was not sleeping, but lay with wide-open eyes, propped up on the pillows. Hope crossed softly to her side.

"How are you feeling? Is there anything you would like me to do for you?" she asked, kindly.

Mrs. Bruce smiled faintly.

"The pain at my heart has been rather bad. It got worse when I tried to lay down, so I got Mrs. Miggs to raise me up a bit and to leave the light."

Hope gazed at the pale face with its almost transparent pallor.

"I'm not at all sleepy." Shall I sit with you?"

"I don't like to keep you out of bed, dear," answered the sick woman, hesitatingly.

"Nonsense! Will you take a dose of your medicine? It may relieve the pain."

"Thank you."

Hope administered the requisite amount, smoothed the pillows, and sat down beside the bed, taking one of the thin, white hands in hers.

"I wish you could sleep better, Mrs. Bruce. The doctor thinks you cannot improve very much until you do."

"My thoughts are such as don't help me to sleep, I'm afraid," sadly remarked the invalid.

Hope gently stroked the pale forehead with one slim, cool hand.

"Won't you tell your troubles to me? It might help you to forget them if you did?"

The sick woman was silent for a moment or two, then she said softly, "there is something that's on my mind—something you ought to know, but I fear to make you hate me."

Hope's eyes expressed her deep surprise.

"Nothing could ever do that. Nothing!"

"I have thought lately, when it seemed as if my health was failing and I might die, that I could go easier if I told you the truth."

Hope bent down and kissed the pale face.

"You are not going to die," she said, firmly. "You are going to get better and I think if you told me what is worrying you, you would do so quicker."

"It concerns—your mother, Hope."

"My mother! Did you know her?" asked Hope, eagerly.

"Yes . . . Did no one ever tell you about her?"

"No," said Hope, with a sad shake of the head. "You see, she died when I was quite a baby."

Something like a groan escaped the lips of the woman on the bed.

"She wronged you cruelly, dear. She did not die! She deserted you when she left her husband—when she ran away with another man!"

"Oh!" cried Hope.

"You can never know her temptation," passionately murmured Mrs. Bruce. "She was so young—little more than a child herself, and he—the man who betrayed her—was her husband's best friend, a man she had been taught to trust by her husband's belief in him, for when he went away to sea, he entrusted her to his care."

"What happened to her?" asked Hope, in a choked voice.

"He deserted her. Only too soon she discovered the ghastly mistake she had made, but it was too late to make amends. She could not find her baby. Her husband had placed it in the care of someone else, and it was only years after she knew who it had been; John Sterling, the clergyman who had married them, and whom her husband had known all his life. He never intended she should see the child again."

"Poor mother! How do you know all this, Mrs. Bruce?"

"If you will bring me the old gold locket that is in your trinket box, I will show you," answered the woman.

"My gold locket! Why, what has that to do with it."

"Bring it to me, dear, and I will show you."

Quietly Hope went into the next room and returned with the gold locket that had first revealed to the mother Hope's identity. Without a word she placed it in the sick woman's hands.

"You know this once belonged to your mother?" she asked.

"Yes, my guardian told me so much," replied Hope.

"Have you ever tried to open it?"

"No!" exclaimed Hope, "I had no idea it was possible to open it."

"This little daisy in the centre, when you turn it, releases the spring."

Her feeble fingers tried to turn the flower, but either from weakness or some other cause, they trembled so she could not do so.

Gently Hope took it from her hand.

"Let me try."

To Hope's amazement the daisy turned in the fashion of a tiny screw, and instantly the locket came open in her hand, and she gazed down at a faded portrait of a beautiful young woman.

"Was this my mother?" asked Hope, her eyes devouring the pictured features within the golden circlet.

"That was your mother, Hope, as she looked when—when she deserted you."

Hope gazed at the picture with straining eyes, and then looked towards the woman on the bed, a light dawning on her face.

"Oh, you don't mean—you can't be?"—the words died on her tongue, choked by the aching lump that rose in her throat.

"Hope, dear—can you ever forgive me?"

With a smothered cry of "Mother, mother!" Hope dropped on her knees beside the bed and took the tired, weary woman in her strong young arms, and held her to her heart.

CHAPTER XLI

When Hope broke the news of Mrs. Bruce's confession to Brian the next day he was astonished, as well he might be.

"She has suffered so much, Brian," said Hope, "that I feel I must try and make it up to her, somehow. She has paid, oh, a hundred times, for the wrong she did my father."

"Whatever you wish shall be done, dear, you know that," returned Brian. "As we hope for happiness ourselves there is nothing too much to do for her, poor soul."

"Brian! you are the best man that ever lived," declared Hope, and happy tears dimmed her eyes for a moment as she realized all his love meant to her.

"There is something else I must tell you," she added, when he had kissed the tears away. "The man responsible for the wreck of my mother's life was—Lord Stoneleigh."

"Then we can thank God that he, too, has paid," said Brian, fervently, and his mouth looked sterner than ever Hope remembered to have seen it. "He was a man without mercy, a devil incarnate."

Hope shuddered as she thought of that night in Stoneleigh's room, when Mrs. Bruce came to her rescue.

"Yet they say there is no judgment on earth," she said in a low voice.

"Come, darling," broke in Brian, "let me see your mother and tell her she must make her home with us. She can have the dower house, and at least her declining years will be passed in the loving shelter of a real home. She will be happy with us, I know."

Hope reached up and put her arms about his neck.

"I cannot help thinking, Brian, that God is making up to her, through me, for all that she has suffered," she whispered. "She seems so happy now."

"She shall not want for anything I can give her, dear, in the future," said Brian. "We will do all in our power to make her forget the past."

Together they passed up the stairs and into Mrs. Bruce's room. Already the thin cheeks seemed to be less hollow, the sad eyes less weary, the sweet mouth no longer drawn with pain."

Brian extended a friendly hand, but something that seemed to reach out to him from the frail being on the bed dried the conventional words on his tongue. Instead of speaking he bent down and gently kissed her on the brow.

(To Be Continued)

Boys' Pipe Band Gives Another Good Concert

The Boys' Pipe Band gave the third of their enjoyable concerts last evening, the parade being headed by little twelve-year-old Irene White, in Scottish costume, who danced the Highland fling on the wide promenade in front of the Empress Hotel. Amid great applause, the clever little dancer, who is a pupil of the South Park School, received a beautiful bouquet of American Beauty roses from the Empress Hotel. Ian Wallace accompanied the dancing.

On August 1, the boys hope to make a trip to Vancouver, where they will compete for a challenge cup, and on August 8 they will compete for the challenge cup presented by General Stewart. The challenge cup won last year was carried in the parade last evening, and was greatly admired by the crowds of spectators. On Tuesday evening, Miss Irene White will give an exhibition of the sword dance.

Additional subscriptions for the Pipe Band fund have been received from the following: B.C. Bond Corporation, Ltd., $20; Anon. (A.F.P.), $1; Murphy Electric Co., $5; Anon. (P.S.), $5; Wiper's Confectionery, $1; Anon. (F.S.F.), $1. Mr. Stevenson has arranged that refreshments shall be provided for the boys at special rates.

Though man is supposed to have conquered the air there are many street musicians who haven't.

H.P. SAUCE
Unrivalled with cold meat.

THREE OBTAIN MUSIC DIPLOMAS

RESULTS OF McGILL UNIVERSITY EXAMINATIONS ARE ISSUED

Placings for Theoretical Examinations in May Also Are Made Known

McGill University practical examination in music was held in Victoria during June, the examiner being Mr. Bryceson Treharne, Montreal.

The results are announced as follows: Diploma of Licentiate in Music (L. Mus.)—Winona Hayden Hibben (distinction), Helen Bowden Harris and Eva Dorothy Anderson, all piano.

Semi-final for L. Mus.—Dorothy Beatrice McLean (piano), William Harold Davis (organ), Marion Elizabeth Hargreaves (piano), and William Crothall (piano).

Highest Grade Pianoforte—William Richard Bell Wright, Olive Frances Lynn and Phyllis Henrietta May.

Senior Grade Pianoforte — Eva Vowles and Alice N. Lee.

Intermediate Grade Pianoforte—Nellie Millicent Lofts, Eleanor May Walker, Ruth Levira, Patricia Myfanwy Moy, Helen Bowden Harris (singing) and Winona Hayden Hibben (singing).

Junior Pianoforte—Marion Doris Goucher, Frances E. Jones, Walter Eckman, Gordon Edward Johnson and Elsie Annie Robertson.

Elementary Grade Pianoforte—Beverly Doreen Grant (distinction), and Roy Cameron Grant.

Lowest Grade Pianoforte—Christina Honeychurch (distinction), Eileen Jeanette Wilson, Dallas Homer Dixon, Hulda Grace Dunn, Mary Dorothy Elizabeth Clarke, Barbara Ellen Talbot, Dorothy Ellen Wood and Robert James Wensby.

Results of theoretical examinations held in May:

Highest Grade—Marion E. Hargreaves, Mrs. Helen Bowden Harris.

Senior Grade—Phyllis Henrietta Moy, Elsie Eleanor Parfitt, William Richard Bell Wright and Eva Vowles.

Intermediate Grade—Mrs. L. C. Adams, Irene E. M. McDonald, Dorothy K. S. Moody, Eleanore M. Walker, Agnes B. Barr (distinction), and Alice N. Lee (distinction).

Junior Grade — Nellie Millicent Lofts, Oscar Roce McComb (distinction), and Patricia Myfanwy Moy.

Elementary Grade—Walter Eckman, Marion Doris Goucher (distinction), Gordon Edward Johnson, Frances E. Jones, Charlotte Neilson, Elsie Annie Robertson (distinction) and Marjory Kinch.

Pretty Wedding at Home of Bride's Mother

A pretty June wedding took place on Wednesday afternoon at the home of the bride's mother, when the Rev. J. C. Goodfellow united in marriage Miss Rita Edith Broadwell, eldest daughter of Mrs. B. E. Farrington, 1024 Empress Avenue, and Mr. Herbert H. Leason, eldest son of Mr. and Mrs. E. E. Leason, 1074 Chamberlain Street, Oak Bay.

Only immediate relatives and friends of both families were present for the ceremony, which was performed in the drawing-room, with the bridal couple standing beneath an arch artistically decorated with ferns, wild spirea and white daisies.

The bride, given in marriage by her uncle, Mr. M. C. Sands, made a charming picture in her wedding gown of blonde crepe back satin, with godets of imported lace, a gold wreath in her hair, and wearing as her only ornament a necklace of baby pearls. She carried an arm bouquet of pink and cream Ophelia roses and maidenhair fern.

Her only attendant, Miss Edith McKay, was becomingly dressed in pale cream silk, trimmed with mauve, wearing a silver headband and carrying a shower bouquet of pink and mauve sweet peas and fern. Little Viola Sands, cousin of the bride, made a winsome flower girl in a dress of white silk with mauve rosettes and carrying a basket of pink and mauve sweet peas, carnations and fern. The groom was supported by his brother, Mr. Joe Leason.

After the ceremony the guests partook of a buffet tea, the prettily decorated table being centred with the three-tier wedding cake. Mr. E. E. Leason proposed a toast to the newly married couple, to which the groom replied.

Gowned in powder blue crepe de Chine, the bride's mother was assisted in receiving the guests by Mrs. E. E. Leason, dressed in grey georgette over rose; Mrs. Chas. Mollet in blue and sand crepe de Chine, and Mrs. M. C. Sands in rose crepe de Chine.

The bride's gift to the groom was a case of pipes. The groom's gift to the bride was a leather handbag; to the bridesmaid, a pendant; to the flower girl, a string of pearls, and to the best man, a gold Eversharp pencil and pen. The couple left in the late afternoon for a honeymoon in up-Island towns. The bride traveled in a blue and cream bordered flat crepe dress and a rosewood coat with hat to match. Upon their return they will reside in the Parkview Apartments.

Among the many handsome gifts received was a mantel clock from the staff of Maynard's shoe store, of which the bride is a member, and a drawing-room lamp from the staff of the Imperial Oil Company, where the groom is employed.

The out-of-town guests were Mrs. Langley, Mrs. Gray (Vancouver), Mrs. Chas. Mollet (Fulford Harbor), aunts of the bride, and Mr. Ellery Langley (Vancouver) and Mr. Kenneth Mollet (Fulford Harbor), cousins of the bride.

"I am nine years old. How old are you?"

"As old as I look."

"Really, as old as that?"—Pele-Mele, Paris.

At the Playhouses

AMUSEMENTS

The Screen

Capitol—"The Desert Healer," with all-star cast.

Columbia—Rin-Tin-Tin in "Below the Line."

Dominion—"Irish Luck," with Thomas Meighan.

The Stage

Coliseum—"Kempy."

Crystal Garden—Swimming and dancing.

Playhouse — "Bessie From Brentwood."

PLAYHOUSE THEATRE "Compromise," the story of a lovely woman's struggle against compromising her ideals and accepting the ugliness of the world along with its beauty, is a Warner Bros. classic of the screen, starring Irene Rich and is the screen feature at the Playhouse Theatre. In addition to Irene Rich, the cast includes such brilliant players as Clive Brook, Louise Fazenda, Pauline Garon and Raymond McKee.

CAPITOL THEATRE The careers of Lewis Stone and Albert Conti, who appear at the Capitol Theatre this week in Marion Fairfax's production of the celebrated E. M. Hull novel, "The Desert Healer," prove that two persons proceeding on diametrically opposite motives can tend toward the same goal. Stone wanted to be a soldier, but had to renounce his ambition to become an actor. And Conti, who is of titled Italian-Austrian extraction, was required to start his career as an army officer. Their first meeting was on the set where "The Desert Healer," a First National release, was being filmed.

COLUMBIA THEATRE "The first rule for an amateur trainer to make, and it is a rule that cannot be over-emphasized, is that one should never play with a dog. Trainers generally make more mistakes than dogs do. The majority of mistakes made by dogs are due to errors, neglect or want of attention upon the part of their trainers." This is the opinion of Lieut. Lee Duncan, owner and trainer of Rin-Tin-Tin, the dog star of Warner Bros. classic of the screen, now at the Columbia Theatre, in his latest picture, "Below the Line."

DOMINION THEATRE Three records were broken by the S.S. Leviathan on the eastbound trip carrying Thomas Meighan and his party to Ireland to make the Paramount picture, "Irish Luck," which plays at the Dominion Theatre this week. The big steamship from noon, Sunday, July 26 to noon, Tuesday, July 28, made the longest forty-eight hour run in her history, covering 586 and 587 knots respectively. That was her first record. The second record was broken when Thomas Meighan auctioned off the ship's pool to nearly $2,000, more than $500 over the previous record. At a concert in the social hall, Mr. Meighan's eloquent plea for charity brought contributions totalling $1,902. This exceeds by more than a thousand dollars the highest previous amount ever raised at a benefit on the Leviathan.

COLISEUM THEATRE "Kempy," the young romantic plumber, who dreams of becoming an architect, is a beguiling personality, and the audience follows with the keenest enjoyment, the progress of his hilarious love-making. This is certainly one of the cleverest comedies possible to imagine, and the three mirth provoking acts detail the vigorous wooing of the very modern young man who set his heart on a girl he had never seen and who did not let the fact of her fortune interfere with his heading love affair. The play is lively with action and crisp with the finest of comedy of the kind that is the best tonic after a hot day.

W.B.A. Juniors Hold Annual Picnic

Two tallyhos of W.B.A. Juniors of the new joint Rose Court left the library at 10 a.m. on Monday under the supervision of the two Junior commanders, Mrs. Abercrombie, of No. 1, and Mrs. Stephen, of No. 2, and the two queen's advisors, Mrs. Taylor, of No. 1, and Mrs. Schmelz, of No. 2. On arriving at Cordova Bay, bathing suits were immediately donned and swimming enjoyed until lunch. The sand castles contest proved very interesting, and showed many artistic ideas carried out in damp sand and shells. Ice cream sundaes were served and immediately after the races and contests were held, which resulted in the following:

Sand Castles—Girls: 1, Florence Malcolm and Agnes Bryson; 2, Amy Heath. Boys: Robert Trowsdale and Louis Schmelz.

Treasure Hunt—Helen Todd and Edna Coates.

Peanut Races—Over 11: Amy Heath and Clare Chernoff. Over 10: Marjorie Morris and Barry Taylor. Over 9: Christine Schmelz and Ethelwynne Malcolm. Over 7: Hobbie Malcolm and Helen Todd. Smaller children: Albert Taylor and Joy Buck. Open: 1, Grace Beaumont and Douglas Davis; 2, George McClean and Louis Schmelz.

Ball Throwing—1, Vera Sweet and Margaret Taylor; 2, Marjorie Morris and Amy Heath; 3, Mrs. Abercrombie and Mrs. Taylor.

Nail Driving—Group 1, Robert Trowsdale and Louis Schmelz; group 2, Edna Coates and Clara Chernoff; Group 3, Agnes Bryson and Marjorie Morris; Group four, Norman Coates and Hobbie Malcolm. Ladies, Mrs. Todd, Mrs. Stephen, and Mrs. Lally.

Thread and Needle—1, Vera Sweet and Marjorie Vincent; 2, Marjorie Morris and Ethelwynne Malcolm; 3, Edna Graham and Lorna Turpel.

Dressmaking—1, Vera Sweet and Agnes Bryson; 2, Beatrice Bryson and Helen Todd; 3, Clara Chernoff and Irene Davis.

Ring games, community singing and corn popping around a bright fire ended a perfect day. The following ladies helped with the lunch and supper: Mesdames A. Taylor, Thompsett, Davis, Todd, Malcolm, Trowsdale, Lally, Buck, Bryson, and Watson.

"Poor old Smith has died of consumption. I never knew they had consumption in the family."

"That doesn't matter. My sister's husband died of gastric fever, and there was no gas in the house—they always used paraffin."

CAPITOL
NOW PLAYING—
Another Big Story From the Pen of the Famous Novelist, E. M. Hull, Author of "The Sheik"
The Desert Healer
With an All-Star Cast, Including
LEWIS STONE
BARBARA BEDFORD AND TULLY MARSHALL
Stage Presentation
THE CAPITOL QUARTETTE
In Another New Superb Programme of Songs
CONCERT ORCHESTRA
Every Afternoon and Evening.
A. PRESCOTT, Director.
CAPITOL COMEDY ATTRACTION
ALSO
FOX NEWS
PATHE REVIEW
USUAL PRICES
FREE LOGE SEATS—Is Your Name Printed Here? The Capitol Theatre invites Mrs. McKenzie, 2531 Asquith Street, and two friends of her own choice, to be its guests any day this week. Please detach this coupon and present to cashier.
A New Name Every Morning. Watch for Yours!

DOMINION
ALL THIS WEEK
Thomas Meighan IN "IRISH LUCK"
A Paramount Picture
WITH LOIS WILSON
A STORY PRODUCED IN IRELAND
BOBBY VERNON COMEDY
INTERNATIONAL NEWS
Musical Presentation
MRS. DOWELL (1926 Gold Medalist Soprano) in Song Selections

RIN-TIN-TIN, the Wonder Dog
IN
"Below the Line"
COMEDY - - - - "WINKING IDOL"
Matinee 15c
COLUMBIA
Evening 20c, 25c

COLORED PREACHER TO OCCUPY PULPIT HERE

The Rev. Joseph T. Hill, Preaching at Centennial All This Month, Arrived Here This Afternoon

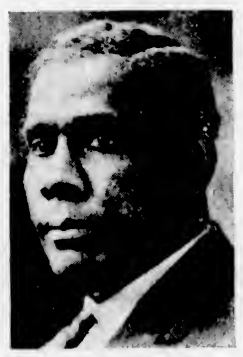

THE REV. JOSEPH T. HILL, M.A., D.D.

The Rev. Joseph T. Hill, M.A., D.D., of Hot Springs, Arkansas, a colored minister of the Baptist denomination, has come to preach at Centennial Church during the month of July. He arrived yesterday and will preach, not only on Sunday, but each evening during the week excepting Saturdays.

Dr. Hill at this time comes direct from Moosejaw, Sask., where he has just held a short campaign under the auspices of the Baptist church. He left his own church two weeks ago, coming north, as he has done for a number of years, for his Summer holidays. He is a preacher and a singer, not an evangelist in the usual sense of the word.

Dr. G. A. Wilson, of Winnipeg, who conducted the choir for Dr. Hill while he was there, is also a visitor in the city, and will be the special soloist on Sunday night. His voice is a tenor. Centennial Church is looking forward to a very interesting month, judging by the impression that Dr. Hill has made on the people of Moosejaw, Winnipeg and Toronto, the other Canadian cities in which he has been heard. In Moosejaw he held only one service in the Baptist Church the great crowd which came to hear him at once showing the necessity of moving to a bigger auditorium. So the Armories was taken, and this also was filled.

There is to be an organ recital at Centennial tomorrow night by Mrs. Matthews, the organist. The Rev. J. P. Westman will conduct the song recital at 7:20.

Chinese Shot in Tong War

SACRAMENTO, July 2.—Coming as a sequel to the outbreak Thursday night of Chinese tong war along the Pacific Coast in which one Chinese has been murdered, Yee Fock, a young Chinese, was found dead on the M. G. Reynolds ranch near Walnut Grove today, his body riddled with bullets.

Reginald Hincks Presents a Local Musical Comedy, Featuring
PEGGY LEWIS in
"Bessie From Brentwood"
A Merry-Go-Round of Mirth
On the Screen
IRENE RICH in
"Compromise"
A Poignant Drama of Today
Matinee Saturday
PLAYHOUSE

COLISEUM
PANTAGES
TONIGHT 8:15 TONIGHT
"KEMPY"
A brand new comedy with laughs all the way.
PRICES 25 cts., 35 cts., 50 cts., 75 cts.
Reservations. Phone 2214
The Coliseum Theatre in Town

Floods Cause Great Damage in Balkans

LONDON, July 2.—Great damage has occurred in Bulgaria and Jugoslavia as a result of floods, following torrential rains for the past three days. The low-lying quarters in Sofia are under water, and firemen and troops are using boats in rescuing the inhabitants. In Jugoslavia thousands of acres of farm lands have been inundated and dwellings, furniture and cattle have been swept away. Many villages are wholly submerged.

Picnic Sandwiches
Sandwiches without mustard are insipid. Open them and spread Colman's Mustard on the filling and — what a difference!
Mustard is always at its best when freshly mixed with cold water.
Colman's Mustard aids digestion

Aluminumware Sale Extraordinary

99 Per Cent Aluminum Kitchen Utensils—Ten Different Items to Choose From—Sale Priced at 99c

Don't miss this wonderful sale of Aluminumware. Ten different articles to choose from. All clearing at the one price of 99c. The assortment includes:

14-Quart Dishpans
10-Inch Fry Pans
Round Double Roasters
5½-Quart Potato Pots
4-Quart Convex Saucepans
3½-Quart Tea Kettles
1, 1½ and 2-Quart Saucepan Sets
2-Quart Double Boilers
1, 2 and 3-Quart Pudding Pan Sets
8-Quart Preserving Kettles

—Lower Main Floor, H.B.C.

Garden Hose

Three-ply half-inch hose; complete with nozzle. 50 ft. lengths. Regular $7.15. Sale Price **$6.25**

—Lower Main Floor, H.B.C.

Golf Clubs Half Price

Here's an opportunity for intending beginners to pick up a set of golf clubs at a bargain. Seasoned golfers may find just the club they want. Regular prices from $2.95 to $15.00. Clearing at ..... **$1.48** to **$7.50**

—Lower Main Floor, H.B.C.

Saturday Savings in Drug Sundries

Kruschen Salts, 75c value for ..... **49¢**

Gin Pills, 50c value for ..... **29¢**
Chase's Pills, 35c value for ..... **27¢**
Kennedy's Tonic, each ..... **98¢**
Bovril Cordial, $1.25 value for ..... **98¢**
Baby's Own Soap, three cakes for ..... **29¢**
Castile Soap, floating bars; special at ..... **29¢**
French Castile, large size cakes; each ..... **14¢**
Eno's Fruit Salts, each ..... **98¢**
Sodium Phosphate, 50c value for ..... **38¢**

Pond's Cold or Vanishing Cream with a bottle of Hind's Honey and Almond Cream, 65c value for ..... **53¢**

Liquid Malt and Hops, 75c value for ..... **59¢**
M. & L. Florida Water, large size ..... **88¢**
Listerine, large size; each ..... **87¢**
Scott's Emulsion, large size ..... **88¢**
Horlick's Malted Milk, hospital size, each **$2.97**
Hair Brushes, specially good value at ..... **79¢**
Knockabout Hair Brushes, each ..... **33¢**

Tooth Brushes, equal to most 50c brushes, each ..... **27¢**

Baby Tooth Brushes, each ..... **19¢**
English Tooth Brushes, each ..... **49¢**

—Drug Dept., Main Floor, H.B.C.

Fibre Hair Brooms

12 inches wide. Sale Price ..... **79¢**

—Lower Main Floor, H.B.C.

Feather Dusters

Very handy for house or auto use. Sale Price ..... **23¢**

—Lower Main Floor, H.B.C.

Save a Dollar on Electric Irons

Radiant De Luxe Irons, guaranteed for one year. Wonderful value at the Sale Price of

$2.95

Upright Electric Toasters

Will toast two pieces at the one time. Heavy nickelplated finish. Sale **$2.89**

—Lower Main Floor, H.B.C.

Big Bargains Now in the China Section

50-Piece Dinner Sets
English semi-porcelain sets, in pretty conventional design in mauve and brown; regular $10.25. Sale Price, per set **$8.95**

35-Piece Breakfast Sets
Shown in bird spray design in English semi-porcelain; consists of six breakfast plates, six bread and butter plates, six oatmeals, six cups and saucers, one platter, one sugar, one cream and one salad; regular $6.85. Sale Price, per set **$5.00**

Octagon Shape Cups and Saucers
In English semi-porcelain, ideal for camp or kitchen use; regular $1.80 a dozen. Sale Price, **6** for ..... **75¢**

Breakfast Plates
In English porcelain, plain white, octagon shape; regular $1.50 a dozen. Sale Price, **6** for ..... **69¢**

Odd Platters
In china and porcelain, band and conventional floral decorations; 14-inch size; values to $1.25. Sale Price, each ..... **69¢**

China Cups and Saucers
In the blue Howe bird design; regular $1.20 a dozen. Sale Price, **3** for ..... **25¢**

—Lower Main Floor, H.B.C.

Specials in Groceries, Provisions Fruits and Vegetables

Hudson's Bay Company "Seal of Quality" Creamery Butter, per pound ..... **43¢**
3 lbs. for **$1.26**
No. 1 Quality Alberta Creamery Butter, lb. ..... **42¢**
3 lbs. for **$1.23**
Choice Quality Creamery Butter, per pound **40¢**
3 lbs. for **$1.17**
Pure Bulk Lard, per pound **24¢**, **3** lbs. for **70¢**
Swift's Premium Side Bacon, per pound ..... **63¢**
Swift's Peameal Back Bacon, per pound ..... **55¢**
Finest Quality Ayrshire Roll, per pound ..... **40¢**
Finest Quality Side Breakfast Bacon, pound **48¢**
Hudson's Bay "Seal of Quality" Peameal Back Bacon, per pound ..... **50¢**
Prime Old Canadian Cheese, per pound ..... **33¢**
Swift's Premium Boiled Ham, per pound ..... **63¢**
Sliced Jellied Ox Tongue, per pound **$1.00**
Sliced Veal Loaf, per pound ..... **45¢**
Pressed Beef, per pound ..... **45¢**
Roast Pork, per pound ..... **70¢**
Lunch Tongue, per pound ..... **55¢**
Fresh Made Potato Salad, per pound ..... **25¢**

Biscuit and Cake Special
Grandma Cream Sandwich, a delicious biscuit with a special filling; per pound ..... **25¢**
Freshly Made and Delicious Tea Cakes, comprising Sultana, Madeira, Genoa and cherry. Special, each ..... **22¢**

Hudson's Bay Company Special Breakfast Tea, per pound ..... **55¢**
3 lbs. for **$1.60**

Hudson's Bay Company's Ceylon Broken Orange Pekoe Tea, per pound ..... **65¢**
3 lbs. for **$1.90**
Hudson's Bay Company's Freshly Roasted Pure Coffee, per pound ..... **45¢**
Certo, for better jams and jellies; per bottle **35¢**
3 bottles for ..... **98¢**
Del Monte Brand Dri-Pak Prunes, 5-lb. tin ..... **87¢**
Del Monte Brand California Sardines in tomato sauce, large tins; regular 25c, for ..... **18¢**
St. Ivel's Meat and Fish Pastes, **3** for ..... **50¢**
Jell-O Powders for desserts, demonstrated today; **3** packages for ..... **25¢**
Rose's West India Lime Juice, largest bottle **82¢**
Marsh's Grape Juice, per bottle ..... **38¢**

Fruit and Vegetables

Extra Fancy Local Dessert Cherries, pound ..... **20¢**
California Peaches, per dozen ..... **40¢**
Choice Dessert Plums, large basket ..... **90¢**
Fine Large Cantaloupes, each ..... **20¢** and **25¢**
Local Hothouse Tomatoes, per pound ..... **25¢**
Kelvin Grove Non-Acid Tomatoes; extra special quality, per pound ..... **30¢**
Fresh Head Lettuce, each ..... **5¢**
Local Red Raspberries, **2** boxes for ..... **25¢**
New Carrots, Beets and Turnips, **3** bunches ..... **10¢**
Green Peas, **4** lbs. for ..... **25¢**
Finest Quality New Potatoes, **10** lbs. for ..... **25¢**
Sweet Valencia Oranges, dozen, **35¢**, **45¢**, **55¢**
Leave your order for Preserving Apricots; the first shipment has now arrived.

—Lower Main Floor, H.B.C.

Saturday Specials in Fresh Meats

All our Fresh Meats are guaranteed pure and wholesome because we purchase only the very best qualities and because our refrigerating system is of the most modern kind. Specials for today include:

Shoulders of Local Mutton, whole; per pound ..... **19¢**
Ribs of Local Mutton, breast on; per pound ..... **21¢**
Legs of Local Mutton, whole; per pound ..... **30¢**
Loins of Local Mutton, whole; per pound ..... **26¢**
Plate Beef, No. 1 steer beef, per pound ..... **10¢** and **12½¢**
Pot Roast, No. 1 steer beef; per pound ..... **12½¢** and **15¢**
Brisket Beef, per pound ..... **8¢**

Steer Beef

Prime Ribs, per pound ..... **25¢**
Wing Loins, per pound ..... **27¢**
Sirloin Tip, per pound ..... **27¢**
Top-Side Round, pound ..... **25¢**
Rumps for roast, pound ..... **23¢**
Aitch Bone, per pound ..... **25¢**
Corned Silverside, pound ..... **23¢**
Prime Rolled Roast, pound, **28¢**

Local Veal

Fillets, per pound ..... **35¢**
Loins, per pound ..... **32¢**
Rumps, per pound ..... **50¢**
Shoulders, per pound ..... **23¢**
Shoulders, whole, pound ..... **20¢**
Stew Veal, per pound ..... **15¢**

Local Spring Lamb

Legs, per pound ..... **42¢**
Loins, whole; per pound ..... **40¢**
Ribs, whole; per pound ..... **37¢**
Shoulders, whole, pound ..... **29¢**

Fresh Fowl, per lb. ..... **33¢**
No. 1 Heavy Chicken, per lb. ..... **45¢**
Broilers, average 2 lbs. Per lb. ..... **40¢**
Spouse's Sable Cod, lb., **25¢**
Mild Cured Kippers, lb., **15¢**
Golden Ray Fillets, lb., **20¢**

—Lower Main Floor, H.B.C.

Some Typical Bargains in the Staple Section

100 Dozen White and Colored Turkish Towels at 39c Each
Turkish Towels of a splendid English make, closely woven pile insuring excellent wear; choice of white, 21 by 39; colored 21 by 47. Sale Price ..... **39¢**

Sturdy Cotton Sheets
Made from snow white cotton of sturdy texture, will give excellent wear and launders perfectly; size 63 by 90. Sale Price, per pair **$2.69**
Size 72 by 90. Sale Price, per pair **$2.98**
Size 81 by 90. Sale Price, per pair **$3.39**

Horrockses' Hematitched Pillow Cases
Famed for their hard wearing qualities and attractive appearance. These pillow cases represent good value; size 42 and 45-inch. Sale Price, each ..... **49¢**

800 Yards of Union Check Glass Towelling at 24c a Yard
Made from mixed linen and cotton yarns, in blue and red checks; good drying quality. Sale Price, per yard ..... **24¢**

Pure Wool Scotch Blankets
Made from thoroughly scoured pure wool yarns with that soft nappy pile so much desired.
Size 66 by 80. Sale Price, per pair **$9.98**
Size 68 by 86. Sale Price, per pair **$10.98**
Size 72 by 90. Sale Price, per pair **$11.98**

—Main Floor, H.B.C.

It's the Time to Replace Your Window Draperies

By purchasing now you can effect considerable savings. For instance, look at these bargains for today.

500 Yards of Marquisette at 15c a Yard
Good quality marquisette that will make very attractive curtains at a low cost; 36 inches wide. Sale Price, per yard ..... **15¢**

Frilled Curtains
Marquisette Curtains with frilled borders, in blue, rose or gold; complete with tiebacks. Regular $2.75. Sale Price, per pair **$1.95**

Cretonne and Glazed Chintz
A Table of Cretonnes and Glazed Chintz marked to clear at this low price; suitable for draperies, loose covers, etc. Values to 98c. Sale Price, per yard ..... **49¢**

Odd Samples of Madras Curtains
In cream color, average length of each curtain is 60 inches. Sale Price, each, **49¢**

—3rd Floor, H.B.C.

Odd Rugs Are Marked Down to Clear

2 Only, Seamless Wiltons; size 9 by 12. Regular $127.50, for **$110.00**
3 Only, French Wiltons; size 9 by 12. Regular $127.50, for **$110.00**
1 Only, Wilton; size 11.3 by 13.6. Regular $132.50, for **$115.00**
2 Only, Wiltons; size 9 by 12. Regular $89.50, for **$77.50**
2 Only, Wiltons; 9 by 10.6. Regular $79.50, for **$67.50**
2 Only, Wiltons; size 9 by 9. Regular $52.50, for **$47.50**
1 Only, Seamless Axminster Rug; size 12 by 15. Sale Price **$110.00**

Seamless Axminster Rugs
Superior Quality Worsted Wool Rugs in beautiful designs, seamless and the prices are below anything offered in this quality.
Size 6 by 9. Sale Price **$25.00**
Size 7.6 by 9. Sale Price **$32.50**
Size 9 by 9. Sale Price **$37.50**
Size 9 by 10.6. Sale Price **$42.50**
Size 9 by 12. Sale Price **$47.50**

—3rd Floor, H.B.C.

July Savings in Beds, Springs and Mattresses

Bed, Spring and Mattress Complete
Ivory enamelled steel bed, complete with double woven wire spring and all-felt mattress. Sale Price, complete **$19.75**

Heavy Steel Beds
2-Inch Continuous Post Steel Beds in walnut finish; strongly made. Sale **$9.75**

Cane Panel Beds
Simmons Continuous Post Steel Beds, with flat fillers, and wide inset cane panel. Sale Price **$14.75**

Simmons Walnut Finished Beds
High Grade Bow Top Bed with mitred corners and nine flat fillers, walnut finish. Sale Price **$22.50**

Wire Springs
Selected wood frames with double woven springs; well braced. Sale Price **$4.50**

Steel Coil Springs
With 90 oil tempered coils and strong steel frames. Sale Price **$7.75**

Cable Springs
The most advanced type of bed spring, will not sag in centre. Sale Price **$9.50**

All-Felt Mattresses
Medium weight all pure white cotton felt mattresses, covered with art ticking. Sale Price **$11.95**

Camp Cot and Mattress Complete
Strong wood frame wire cot complete with all-felt mattress. Sale Price **$7.95**

Steel Cot and Mattress Complete
All-steel construction camp cot with heavy link fabric springs, complete with all-felt mattress. Sale Price **$8.95**

—4th Floor, H.B.C.

Visitors Welcome!
This is a busy store but we are never too busy to make our visitors feel at home. We cordially invite you to make use of our many excellent Service Features including the Rest Rooms, Information Bureau, Post-office, Library, Hairdressing Parlors, Restaurant, etc. If you would like to have a fine view of Victoria and environs visit our Observation Tower.

Hudson's B

INCORPORAT

OUR JULY CLE

Continue Today With the Greatest Collection o

Here's another double page of typical savings which characterize All departments of the store participate, which means that practi ing requisites or in home furnishings may be purchased at lower possible, when the store will be less crowded, assortments at their

Delightful Summer Frocks

At Extra Big Reductions

See This Group at $6.95

Fashioned from printed crepes, embossed rayon, baronet satin and striped silpaca. Flared styles or straight of line with long and short sleeves, scarf collars, draped skirts and dainty touches of lace. Shown in all the new colors and combination shades, also some dainty Fugi silk frocks in pastel shades and white; simple styles with short or full length sleeves; sizes 16 to 42. Sale Price

$6.95

Sports and Tailored Frocks—Values to $25.00 for $12.95

A collection of cloth frocks, many in two-piece sports style with skirt in contrasting material to the jumper. Other straight line styles with smart plaid fronts or in solid colors with leather belt and front pleated skirts. Materials include flannel, wool crepe, jersey cloth, rep, etc. Shown in a variety of good colors; sizes 16 to 44. Sale Price

$12.95

Women's Knitted Wool Suits

Values to $22.50 for $15.95

Imported Suits in all-wool in basket weave and brushed effect. Cardigan or box coat style with side pockets, have roomy skirts on elastic waistbands. Shown in heather mixtures; sizes 16 to 38. Sale Price **$15.95**

—2nd Floor, H.B.C.

All Skirts Cut to Half Price

All our cloth and silk skirts are reduced to half their original price. They include pleated, tailored and wrap-around styles, in tweeds, wool crepe, Poiret twill, crepe de Chine, marocain crepe and many fancy weaves. They are shown in plaids, novelty designs and plain weaves, some with camisole tops; waist sizes 26 to 37.

10 Only—Regular $6.95, for **$3.50**
19 Only—Regular $8.95, for **$4.50**
38 Only—Regular $9.95, for **$5.00**

—2nd Floor, H.B.C.

Great Clearance of Millinery

Practically Every Hat in Stock Marked Away Below Original Price

Pattern Hats at Further Reductions
Values to $25. Sale Price **$12.50**

Pattern Hats
Values to $16.75. Sale Price **$7.95**

Summer Felts
Sale Prices **$2.49**, **$3.95**, **$5.95**

Pattern, Sports and Banded Hats
Values to $12.50. Sale Price **$5.95**

Trimmed and Banded and Sports Hats
Values to $9.95. Sale Price **$3.95**

Sports and Banded Straws
Values to $7.95. Sale Price **$2.95**

Trimmed Hats
Mostly small styles, assorted colors; values to $5.95. Sale Price, each **$1.95**

Children's Hats at Sale Prices

Soft Straw Hats
Values to $2.95. Sale Price **$1.00**

Organdie and Swiss Muslin Hats
Dainty Summer Hats in various colors; values to $5.95. Sale Price, each **$3.95**

Milan Straw Hats
Values to $3.95. Sale Price **$1.95**

Milan, Leghorn and Better Grade Hats
Values to $5.95. Sale Price **$2.49**

—2nd Floor, H.B.C.

Girls' Wear at July Savings

Girls' Pull-Overs and Cardigans, $1.29
100 per cent pure wool garments, trimmed with neat silk monograms, others with contrasting colors; shown in saxe, scarlet, camel, turquoise, paddy, buff and grey; sizes 8 to 14 years; values to $2.75. Sale Price, each **$1.29**

Girls' Pleated Skirts, $1.29
Made from serviceable navy serge, others in Armure crepe in grey, sand, brown and navy; sizes 8 to 14 years; values to $2.25. Sale Price **$1.29**

Girls' Middies at 98c
In hard-wearing white jean, regulation style, with short sleeves; white only; sizes 6 to 14 years; value $1.25. Sale Price ..... **98¢**

Girls' Middies at $1.79
Better quality white jean middies, regulation style, with detachable navy flannel collar and cuffs, long sleeves; sizes 6 to 14 years; values to $2.50. Sale Price **$1.79**

Girls' Coats in Tweeds and Velours—All at Greatly Reduced Prices

—2nd Floor, H.B.C.

Women's Summe Underwear

At Savings

Cotton Vests
Fine Knit Cotton, built-up shoulders or short sleeves, sizes 36 to 42, values 35c. Sale Price **29¢**

Bloomers
Good full garments, in sizes 36 to 42, white only, values 75c. Sale Price ..... **59¢**

Combinations
Step in style with opera top and built-up shoulders, also regulation style, short sleeves and tight knee, and built-up shoulders and wide knee; sizes 36 to 48, value $1.00. Sale Price ..... **89¢**

—2nd Floor, H.B.C.

Two Bargains in Blouses

Broadcloth Blouses
Made from English silk broadcloth, with tailored, semi-tailored or roll collars, long sleeves with link cuffs, shown in orchid, peach and white; values to $5.50. Sale Price **$2.9**

Hand-Made Voile Blouses
Dainty White Voile Blouses, Peter Pan or roll collars and long sleeves with turned-back cuffs, others with jabot fronts; trimmed with hand drawn work and embroidery and finished with Irish or flat lace; sizes 38 to 44, values to $4.50. Sale Price **$1.9**

—2nd Floor, H.B.C.

Clearing Neckwear and Laces

At Big Reductions

Crepe Scarves
In novelty stripe and dropstitch effect, finished at ends with silk fringe; choice of grey, peach, mauve, pink, sand and white with black. Sale Price **$1.1**

Knitted Rayon Silk Scarves
Extra wide, in novelty dropstitch weave with silk fringe ends; choose from henna, grey, rose, brown, black, Pekin, pink, Indi and turquoise. Sale Price, **$1.3**

Crepe de Chine and Georgette Scarves
In coin spot, floral and conventional designs, some are finished with neat hematitched borders, others with silk fringe; values to $7.75. Sale Price **$1.9**

Collar Bandings
Of organdie, embroidered in colors, lace edge and embroidered beach cloth, also collar frilling in white, cream and ecru; values $1.25 to $3.25. Sale Prices, 75c to **$1.6**

Broken Assortments of Neckwear
Consisting of flannel chemisettes and embroidered organdie collars, collar and cuff sets of white and natural linen, and silk middy ties in navy, brown and paddy. Values to $1.25. Sale Price **49**

Vestees
Of pique, organdie and linen with Peter Pan collar, finished with neat ribbon bow, also of voile and lace trimmed net; values to $2.75. Sale Price **98**

Val. Lace and Insertion
From ½ to 1½ inches wide, in white, cream and ecru; values to 8c. Sale Price, 12 yards for **48**

Broken Assortments of Laces to Clear
Consisting of black silk net lace flouncing 27 and 34 inches wide, 36-inch silver lace flouncing, also rayon silk flouncing in navy and brown; values to $3.75. Sale Price, per yard **$1.1**

—Main Floor, H.B.C.

Oddments in the Jewelry Section to Clear at 19c

The assortment consists of brilliant studded brooches, gilt bar pins, leather watch straps, colored beads, necklets, vanity mirrors, earrings, horseshoe rings with colored stones, etc.; values to 50c. Sale Price ..... **19¢**

—Main Floor, H.B.C.

Candy Specials

For the Week-End

Special Assorted Chocolates, per pound ..... **59¢**
Hard Boiled Mixture, lb. ..... **23¢**
Fresh Peanut Brittle, lb. ..... **32¢**
Sugar Coated Puffed Rice, per pound ..... **30¢**
Chocolate Bars, **6** for ..... **24¢**
and **3** for ..... **24¢**

—Main Floor, H.B.C.

A July Special in Spectacle Frames

A complete assortment of heavy shell spectacle frames in demi amber and black with strong metal joints and skull temples. An excellent opportunity for those who need new frames only. Regular price $4.50. Special **$2.50**

Fitted with lenses for reading, complete with examination **$7.50**

—Mezzanine Floor, H.B.C.

y Company.

2ND MAY 1670.

Holiday Reading

200 Copyright Reprints at 59c Each

All popular novels by well-known authors. An opportunity to buy your holiday reading at a saving. Regular 89c and $1.00. Sale Price, **59¢**

—Main Floor, H.B.C.

ARANCE SALES

easonable Bargains This Store Has Ever Offered

many thousands of bargains offered in this great clearance event. y anything you may need in wearing apparel, in holiday and sport- n our usually low prices. Plan to shop during the morning hours if and our salespeople able to give better attention to your needs.

Sale of Fur Chokers

Values to $25.00 for $12.95

Even in Summertime a fur choker is fashionable. In the Fall and Winter they are always handy. So why not anticipate your needs and buy one at this extraordinarily low price? The collection includes Canadian mink, sable coon, brown kit fox, skunk, fitch and moufflon. All made from good quality skins in the desired choker style. Actual values to $25.00. Sale Price, **$12.95**

It is to your advantage too, to buy your fur coat now. Prices are specially reduced for our July Sale and 10% cash secures any coat of your choice for later delivery. Free storage.

—2nd Floor, H.B.C.

200 Women's Tub Frocks at $1.19 Each

Made from durable quality cotton crepe, attractive styles with round or square necks, trimmed with neat embroidery and contrasting piping. Shown in rose, grey, brown, alcazar, purple and saxe, also neat printed dresses in floral designs. Values to $1.95. Sale... **$1.19**

Oddment Table of Women's Sweaters

Pull-Overs and Cardigans, in all-wool or silk and wool; very attractive garments, in white, sand, scarlet, grey, jade, rose and orange. Regular prices, $3.98 to $10.50. Sale Prices ... **$1.98**
... **$5.98**

Women's Khaki Overalls, Values to $3.29 for $1.89

In strong quality khaki, two-piece style, with adjustable ankle strap, two large pockets; detachable blouse has V neck and long sleeves. Sizes 34 to 40. Sale Price ... **$1.89**

—2nd Floor, H.B.C.

July Sale of Corsets

High-Grade Models Greatly Reduced

Included in this group are Gossard Front-Lacing Corsets, Nemo Back-Lacing, suitable for heavy figures requiring abdominal support, also Treo Surgical Elastic Girdles; not all sizes in any one style; 21 to 38. Values to $11.50. Sale Price ... **$6.98**

Formfit Girdleieres

Made of firm batiste or lovely silk broche with elastic adjustment on sides, light boning in front and back to hold figure to straighter lines; sizes 32 to 40. Values to $5.50. Sale Price ... **$3.49**

Sanitary Belts

Made of good quality webbing, small, medium and large sizes. Sale Price ... **25c**

—2nd Floor, H.B.C.

Shadow Skirts

In dainty pink or white cross-bar muslin, with shadowproof section back, lace trimmed; elastic at waistband. Value $1.50 for ... **$1.19**
Value $1.75 for ... **$1.59**

—2nd Floor, H.B.C.

Women's Combinations

Fine Knit Cotton Combinations, with built-up shoulders and loose knee; also short sleeves and tight knee. Sizes 36 to 42. Sale Price ... **$1.19**

—2nd Floor, H.B.C.

Whitewear Bargains

Crepe Pyjamas

Made from good quality crepe, in plain or butterfly designs; shown in orchid, peach and sky, also white trimmed with contrasting color. Sale Price ... **$1.79**

Crepe Step-Ins

Shown in shades of blue, peach and pink. Sale Price, per pair ... **69¢**

Satinette Bloomers

Excellent values, made from shadow striped satinette, in shades of maize, sky, coral, orange, pink and rose. Sale Price, per pair ... **89¢**

—2nd Floor, H.B.C.

Clearing Lines in Women's Bathing Suits

Wool Bathing Suits, Values to $2.98 for $1.98

100% Pure Wool Suits in self colors or with smart stripes; shown in scarlet, rose, emerald, saxe, gold, navy and black; sizes 34 to 44. Value $2.98. Sale Price ... **$1.98**

"Fitz-U" Swimming Suits, Reduced to $3.49

100% Pure Wool Suits, perfect fitting garments, the non-rip crotch adds to its fit, comfort and durability. Shown in green, scarlet, turquoise, orange and black; sizes 36 to 44. Sale Price, each ... **$3.49**

—2nd Floor, H.B.C.

Five Groups of Stamped Needlework

At Clearance Prices

Group 1
Three-Piece Vanity Sets, Cushion Tops, 18-Inch Centres, Glass Towels, Pin Cushion Covers, Etc. Sale Price, each ... **19¢**

Group 2
Guest Towels, Unbleached Aprons, Children's Aprons, Voile Boudoir Pillows, Lace Bureau Scarves, Duster Bags, Etc. Sale Price, **39¢**

Group 3
Card Table Covers, Laundry Bags, Homespun Bags, Clothes Peg Bags, Three-Piece Tan Crash Buffet Sets, Linen Cushion Covers, Etc. Sale Price ... **59¢**

Group 4
Laundry Bags, Crash Scarves, Colored Tea Cloths, Tea Cloths with four Servilettes, Cushion Covers, Linen Towels, Crib Covers, Etc. Sale Price ... **89¢**

Group 5
Children's Dresses, Five-Piece Linen Lunch Sets, Misses' Nightgowns, Cushion Covers, oval centres; 36-Inch Linen Tea Cloths, Crib Sets, Etc. Sale Price, **$1.19**

—Mezzanine Floor, H.B.C.

Novelty Ribbons

Special at 5c a Yard

Novelty Ribbons in check effects with plaid edge, Fancy Ribbon with colored edge in two-tone effect, Narrow Roman-Striped Ribbon and Crepe Ribbons, in mauve, pink, sky and white. Values to 35c. Sale Price, per yard ... **5¢**

—Main Floor, H.B.C.

Women's Handbags at 98c Each

Women's Handbags
A very special purchase enables us to place these well-made Handbags on sale at this low price. 100 only to clear. Sale Price ... **98¢**

Leather Handbags
In various styles and sizes; shown in black, grey and brown and trimmed with contrasting color. Sale Price ... **$1.49**

Children's Beaded Bags
Dainty Beaded Bags, with metal top and chain; small size. Sale Price ... **50¢**

Women's Beaded Bags
Square or round style, with metal frame and chain handle; lined with sateen; shown in black and white, brown and white, blue and white, red and steel. Sale Price is ... **98¢**

Stationery Specials

Waxed Paper
In rolls containing 50 sheets. Regular 10c. Sale Price, 3 rolls for ... **22¢**

Envelopes
Shown in blue, white and pink. Regular 10c. Sale Price, 4 packets for ... **25¢**

Gold-Filled Propelling Pencils
Will take Eversharp leads. Sale Price ... **98¢**

Fountain Pens
Self-filling. Sale Price, **39¢**

—Main Floor, H.B.C.

Broken Lines of Kayser Silk Gloves to Clear

Regulation Wrist and 16-Button-Length Gloves of extra heavy quality silk; shown in dark brown, navy and black. Size 6 only. Values to $2.50. Sale Price, per pair ... **59¢**

Novelty Silk Gloves

Regular $2.50 for $1.69

With circular cuffs, finished with pleated edge, embroidered points and double finger tips; shown in pongee and mode, mode and pongee. Sizes 6½ and 7. Regular $2.50. Sale Price, per pair, **$1.69**

—Main Floor, H.B.C.

Startling Reductions in Women's Seasonable Hosiery

Fine Cotton Hose
With hemmed tops and reinforced heels and toes; white only; suitable for beach or camp wear. Sizes 8½ to 10. Sale Price, per pair ... **19¢**
3 pairs for ... **55¢**

Lisle Hose
With hemmed tops and reinforced heels and toes. Choose from black, sunset, grey, apricot, shell, sunrise and harvest. Sizes 8½ to 10. Sale Price, per pair ... **29¢**
3 pairs for ... **80¢**

Hudsonia Lisle Hose
Made from silk mercerized lisle yarns, with wide hemmed tops and reinforced heels and toes; choose from black, white, apricot, shell, sunrise, dawn and amber. Sale Price, per pair ... **45¢**
3 pairs for ... **$1.29**

Rayon Silk Hose
Reinforced with mercerized lisle to insure longer wear, these have high spliced heels and toes and hemmed tops; choice of black, white, apricot, sunrise, amber, harvest, shell, sandalwood and sunburn. Sizes 8½ to 10. Sale Price, per pair ... **45¢**
3 pairs for ... **$1.29**

Pure Thread Silk Hose
Reinforced with rayon silk to give longer wear; also Ribbed Rayon Silk Hose reinforced with lisle thread. Choose from black, white, French nude, blush, peach bloom, sunset, moonlight. Sizes 8½ to 10. Sale Price, per pair ... **79¢**
2 pairs for ... **$1.50**

Novelty Check Silk Hose
Reinforced with lisle thread; shown in powder blue, champagne, grain, grey and zinc, in assorted check effects. Sizes 8½ to 10. Regular $1.25. Sale Price, pair, **98¢**
2 pairs for ... **$1.85**

Pure Thread Silk Hose
With lisle thread tops, toes and heels; choice of hemmed or elastic ribbed tops. Shown in black, white, champagne, grey, sunburn, taupe, nude, grain and peach. Sizes 8½ to 10. Sale Price, per pair ... **$1.25**
2 pairs for ... **$2.39**

Imperial Thread Silk Hose
Made specially for H.B.C. from pure thread silk yarns, with plain hem or elastic ribbed tops. Choice of bois de rose, camel, kasha, atmosphere, hoggar, fawn, pongee, parchment, rosewood, grain, orchid, powder blue, gold, cocoa, toreador and French nude. Sizes 8½ to 10. Regular $1.75. Sale Price, per pair ... **$1.59**
2 pairs for ... **$3.10**

—Main Floor, H.B.C.

Children's Hosiery

At July Savings

Fine Cotton Hose
With seamless feet, shown in brown, sand and white, with turn-down ribbed tops. Sale Price, per pair ... **25¢**
3 Pairs for ... **69¢**

Children's Socks, 3 Pairs for $1.00

Three-Quarter Mercerized Lisle Socks, in white with colored turn-over tops; also in moresco with turn-over tops; and English-Made All Wool Cashmere Socks, in black, white and navy. Sizes 6 to 8. Values to 75c. Sale Price, per pair ... **39¢**
3 pairs for ... **$1.00**

Lisle Hose
With reinforced heels and toes and seamless feet; choose from black, white and brown; sizes 6 and 6½. Regular 35c for ... **25¢**
Sizes 7 to 10. Values to 60c, for ... **35¢**

Mercerized Lisle Hose
With seamless feet, shown in sand, brown and champagne, with fancy turn-down tops, broken lines and sizes, from 7 to 9. Values 75c to $1.00. Sale Price, pair, **55¢**
2 Pairs for ... **$1.00**

July Savings in Men's and Women's Seasonable Footwear

Men's Black and Brown Oxfords
Suitable styles for business and street wear; choice of black velour, gunmetal and brown willow calf; a range of styles and lasts to choose from with single and double Goodyear welted soles. Values to $9.00. Sale Price, per pair ... **$5.75**

Men's Boots and Oxfords
In black calf, brown calf and tan calf; several lasts to select from, all with Goodyear welted soles. Values to $7.50. Sale Price, per pair ... **$4.75**

Women's White Strap Pumps and Oxfords
Summer shoes in white buckskin, choice of one strap pumps, with Cuban covered heels, also Oxfords with Cuban heels. Values to $8.50. Sale Price, pair, **$3.95**

Women's White Canvas Strap Pumps and Oxfords
Popular styles in white canvas, with Cuban and Spanish colored heels, dress and sports models, in all sizes. Values to $6.50. Sale Price, per pair ... **$2.95**

Women's Strap Shoes and Colonial Pumps
Black kid, patent leather, black satin and tan calfskin; one, two and three-strap shoes; also Colonial and step-in pumps, with Cuban, Spanish and Louis heels. Values to $8.00. Sale Price, pair, **$3.95**

Women's Summer Oxfords
In brown and black kid and patent leather, dress styles with Cuban and medium heels. Values to $8.50. Sale Price, pair, **$4.95**

—Main Floor, H.B.C.

200 Printed "Ladiana" Rayon Silk Dress Lengths at $2.98 Each

These are all ready to make up into smart Summer frocks; shown in all the wanted colorings, including honeydew, tan, grey, helio, pencil, rosewood, green, cherry, Copenhagen, navy and black. You will have to come early for one of these. Sale Price, each ... **$2.98**

Bordered Voiles
Printed in many handsome designs and excellent color combinations and bordered effects; 54 inches wide. Regular $1.75. Sale Price, per yard ... **98¢**

Printed Voiles
Many new designs and color combinations not previously shown; 39 and 40 inches wide. Three to four yards makes a dress. Values to $1.00. Sale Price, per yard ... **39¢**

"Adriana" Bordered Dress Lengths at $1.98 Each
Easily made into a dainty Summer frock. The fabric is an excellent quality beachcloth, printed in the new spot designs with bordered effects.
Sale Price, each ... **$1.98**

Printed Rayons
Choice of many printed patterns, in all the wanted color combinations; 36 and 48 inches wide. Values to $1.50. Sale Price, yard, **69¢**

High-Grade Spun Silks
Shown in all the wanted colors and correct weight for frocks, lingerie, slips, etc.; 29 inches wide. Sale Price, per yard ... **87¢**

Striped Sports Silks
An exceptionally low price for these striped sports silks in beautiful color combinations; 3 yards makes a dress, 29 inches wide. Sale Price, per yard ... **$1.29**

Black Duchesse Satin
Superbly rich texture and bright satin surface; ideal weight for dresses; 36 inches wide. Regular $1.95. Sale Price, yard, **$1.49**

—Main Floor, H.B.C.

Buy Wool Fabrics Now for Fall

The following are a few of the many excellent bargains we are offering in wool fabrics. At the reductions shown you will do well to buy your Fall requirements now.

Bordered Kasha Cloth
54 Inches wide. Regular $6.50 and $7.50. Sale Price, per yard ... **$4.98**

Novelty Wool Plaids
54 Inches wide, in beautiful color combinations. Regular $4.50. Sale Price, per yard ... **$2.98**

Pure Wool Flannels
54 Inches wide, all colors. Sale Price, per yard ... **$1.69**

Pure Wool Velours
54 Inches wide, in all colors. Sale Price, per yard ... **$3.49**

Navy Wool Serges
39 Inches wide. Regular 79c. Sale Price, per yard ... **49¢**
40 Inches wide. Regular $1.00. Sale Price, per yard ... **79¢**
54 Inches wide. Regular $4.75. Sale Price, per yard ... **$3.79**
54 Inches wide. Regular $4.95. Sale Price, per yard ... **$3.98**

Silk and Wool Jerseys
In mixture effects, 54 inches wide. Regular $3.95. Sale Price, per yard ... **$2.98**

—Main Floor, H.B.C.

Rough Blue Serge Suits

With Two Pairs of Trousers. Special Today at $18.95

A real bargain for the man who prefers rough blue serge. Well tailored suits in smart models that will please young men as well as the more conservative man. All sizes, 34 to 44. 50 Suits only, so do not delay. Sale Price, with two pairs of trousers ... **$18.95**

Men's Wool Tweed Two-Trouser Suits at $19.95

A special offering for our July Sale. Shown in dark grey, fawn, herringbone, lovat and dark brown stripe effects in two and three-button models, lined with all-wool twill; sizes 35 to 44. July Sale Price, with extra pair of trousers ... **$19.95**

Hundreds of Brand New Shirts

Values $2.75 to $3.50 for $2.19

Don't miss this chance to provide yourself with several extra shirts at a big saving in price. The assortment offers a wide choice of plain colors, checks and striped effects. The quality of the fabrics is all that could be desired. Nearly all have separate collars to match; starched collar bands and soft double cuffs. Values to $3.50. Sale Price today ... **$2.19**

A Hosiery Bargain for Men

A special purchase secured by our London office buyer expressly for this sale. Made from all-wool cashmere in fawn and grey with fancy stripes, checks and diamond designs. These have slight imperfections but not enough to affect the wear. Would sell in regular way at $1.25 a pair. All sizes. Sale Price, per pair ... **89¢**
2 Pairs for ... **$1.75**

Men's Khaki Twill Riding Breeches
Light Weight Khaki Twill Cotton Breeches for vacation or riding wear. Well made and finished; sizes 30 to 34 waist. Sale Price, per pair, **$1.95**

"Leg O" Athletic Combinations
Made from silky Soisette with self stripes. Shown in new "Leg O" style for athletic wear. Sizes 34 to 42. Regular $2.50. Sale Price ... **$1.49**

Youths' Khaki Shirts With Sports Collars
Light Weight Khaki Soisette Shirts with open sports collar which may be buttoned up if desired. Sizes 13 to 14½ collar. Regular $1.25. Sale Price ... **95¢**

Suitcases for $2.29

Just what is wanted where an extra piece of baggage is required. Two sizes, 20 and 24-inch. Complete with outside straps. Sale Price ... **$2.29**

—Lower Main Floor, H.B.C.

For Cigar Smokers

La Rosa Cigars, box of 25. Special at ... **$1.19**
Benson & Hedges Havana Cigars, 15c value, 10 for ... **$1.15**
Van Loo Cigars, regular 10c each. Box of 50 for ... **$4.45**
All Leather Telescope Cigar Cases. Special, **79¢**
Cigar or Cigarette Lighters, each ... **39¢**

—Main Floor, H.B.C.

Some of the Many Bargains in Boys' Wear

English Grey Flannel Knickers
English-Made Straight Knickers, in dark grey flannel, unlined and cut full; sizes 5 to 12 years. Sale Price, per pair ... **$1.29**

Cotton Bathing Suits
Knit Cotton Suits in navy trimmed with scarlet, made with skirt; sizes 5 to 14 years. Sale Price ... **59¢**

All-Wool Bathing Suits
All-Wool Suits in Universal and Monarch makes; shown in orange, paddy, scarlet and saxe, with contrasting stripes. Sizes 2 to 6 years. Sale Price ... **95¢**

Khaki Trousers
100 Pairs only to clear, made from good quality khaki twill and double sewn throughout, all buttons riveted on, finished with belt loops; sizes 8 to 15 years. Sale Price, per pair ... **$1.19**

Boys' Ribbed Cotton Hose at 19c a Pair
Medium Weight 2-1 Ribbed Cotton Hose, with seamless feet; shown in brown only; ideal for vacation wear. Sizes 7 to 10. Sale Price, per pair ... **19¢**

—Main Floor, H.B.C.

NEWS OF THE SPORTING WORLD

High School Youngster Winner of Dawson Cup

Cadet J. Grant of the 112th Battalion Turns in Splendid Score of 69 Out of Possible 70 to Head Big Field—Capt. McKenzie Wins MacDonald Brier—Grand Aggregate Goes to C.S.M. I. Wood

Cadet J. Grant, of the 112th Victoria High School Battalion, won the Dawson match shot at Heal's range yesterday over 200 and 600 yards. His score was 69 out of a possible 70. S. M. Durling and C.S.M.I. Wood, both of the Garrison Rifle Association, finished second and third respectively, each having scores of 66.

Capt. G. F. McKenzie, of the 16th Canadian Scottish, was the winner of the MacDonald Brier Match, No. 2, with a 98 out of a possible 100. Capt. McKenzie and Bdr. J. Britton, of the 5th C.G.A., were tied, but the former made a possible on the last range against Britton's 48. Pte. W. H. Scovil, 72nd S.H. of C., Vancouver; Q.M.S. Murray, G.R.A.; Sgt. P. Ower, 29th Regt.; Capt. C. C. Wilson, 29th Regt., and Q.M.S. A. E. Evans each had scores of 97. Shooting in this match was exceedingly keen and scores of 92 shared in the prize money.

Wood Wins Grand Aggregate

C.S.M.I. Wood won the grand aggregate of the meet with a total of 517. Wood's shooting has been steady throughout and he was ten ahead of his nearest rival. Capt. McKenzie, 16th Canadian Scottish, and Q.M.S. A. E. Ashe, of the same battalion, were tied for second place with 510 each. The veteran, Capt. W. E. Tapley, was fourth with 506. Lieut. D. R. Blair, S.H. of C., Vancouver, was fifth.

The R.C.M.P. trophy for rapid firing was won by C.S.M.I. Wood, of the G.R.A., with a 54 out of a possible 75. The competitors are required to fire fifteen shots in a minute at a range of 200 yards.

Today the second stage of the Lieutenant-Governor's match will be shot over ranges of 800, 900 and 1,000. C.M.S.I. Wood is leading at present, three points ahead of the second man. Shooting at these ranges is expected to be exceedingly keen. Q.M.S. Ashe, 16th Canadian Scottish, is the present holder of the trophy.

The Garrison Rifle Association captured the Dawson Challenge Cup for the second year. The team's total scores reached the 251 mark. The 112th Cadet Battalion was second with 249, followed closely by the 29th Vancouver Regiment, with 248.

Following today's shoot Premier Oliver will present the prizes to the winners. Election of officers for next year will take place immediately after.

Yesterday's results were as follows:

No. 8. The Dawson Match

Cdt. J. Grant, 112th C.B.	69
S.M. Durling, Garr. R.A.	66
C.S.M.I. W. Wood, Garr. R.A.	66
R.S.M. P. Nugent, 29th V.R.	65
Bdr. J. Britton, 5th C.G.A.	65
S.M. S. Watson, 5th C.G.A.	64
S.M. Ruffell, Garr. R.A.	64
Mr. J. B. Parbanc, V.R.A.	64
Lt. F. Gardiner, 29th V.R.	64
C.-Cpl. Wilkinson, 112th C.B.	64
Maj. Cobbett, Garr. R.A.	64
Pte. W. E. Forster, Garr. R.A.	63
Lt. A. B. Maggs, 29th V.R.	63
Capt. W. Tapley, C. Scots	63
Sgt. A. H. Caplin, 29th V.R.	63
Pte. T. R. Davies, S.H. of C.	63
Sgt. F. Richardson, 5th C.G.A.	62
Capt. P. R. M. Wallis, C. Scots	62
Mr. D. McIntosh, V.R.A.	62
C.-Cpl. C. Nesbitt, 112th C.B.	62
Lt. D. R. Blair, S.H. of C.	62
Mr. W. B. Fisher, V.R.A.	62
Capt. C. Holland, C. Scots	61
C.Q.M.S. Ashe, C. Scots	61
Sgt. W. Fairman, Garr. R.A.	61
Mr. J. Stevens, V.R.A.	61
Lt. E. Francis, 2nd V. Res.	61
Q.M.S. J. Murray, Garr. R.A.	61
Last Score 300—30	600—31

Four 61's counted out.

Tyros

Bdr. W. Johnson, 5th C.G.A.	61
P.O. Freshwater, R.C.N.	60
C.S.M.I. Carr, G.M.M., Garr R.A.	59
Pte. E. Jamieson, S.H. of C.	59
Lt. A. R. Thomson, 29th R.A.	59
Last Score 300—30	600—29

Five 59's counted out.

Cadets

L.-Cpl. L. Bong, 112th C.B.	58
T. Hall, 112th C.B.	57
M. C. Wilson, Univer. School	56
Capt. E. R. Simonds, 112th C.B.	54
Capt. V. Greenwood, 112th C.B.	54

Dawson Challenge Cup Match

Garrison R.A.	251
112th C.B.	249
29th V. Rgt	248
Can. Scottish	247
5th C.G.A.	247
S.H. of Canada	243
V. R. A.	235

The P.P.C.L.I. Service Trophy

72nd S.H. of C.	All plates in 49 Sec.
Can. Scottish	All plates in 60 Sec.
29th Van. Regt.	4 plates in 60 Sec.
112th C. Btn.	3 plates in 60 Sec.
Univer. School	2 plates in 60 Sec.

Results of tie shots for four last places in the last stage of Lieutenant-Governor match.

Capt. G. C. Holland, C. Scots	24
Sgt. E. Bailey, G.R.A.	23
Cpl. B. Beaumont, C. Scots	22
Sgt. A. H. Rudge, 5th C.G.A.	22

Order in First Stage

Capt. G. C. Holland, C. Scots	92
Sgt. E. Bailey, G.R.A.	92
Cpl. B. Beaumont, C. Scots	92
Sgt. A. H. Rudge, 5th C.G.A.	92

Governor-General's Match—1st Stage

High Tyros

Pte. W. G. Forster, G.R.A.	91
Spr. J. Hutchinson, G.R.A.	90
Bdr. B. Badger, 5th C.G.A.	90
C.S.M.I. Carr, G.M.M., Garr. R.A.	90
Lt. A. R. Thomson, 29th V.R.	90
Lt. E. R. Mainguy, R.C.N.	89
Pte. E. J. Coutts, C. Scots	89
Lt. G. M. Letson, 1st B.C.R.	89
Sgt. A. Harwood, 29th V.R.A.	87
Capt. J. H. Gillespie, C. Scots	87
Last Score	31—31—25

Extra Series—300 Yards

R.S.M. P. Nugent, 29th V.R.	25
C.Q.M.S. A. E. Ashe, C. Scots	25
Cdt. J. Grant, 112th Btn.	25
C.S.M.I. W. Wood, G.R.A.	25
S.M. E. Durling, G.R.A.	24
Sgt. A. H. Caplin, 29th V.R.	24
Bdr. J. Britton, 5th C.G.A.	24
Lt. F. Gardiner, 29th V.R.	24
Pte. T. R. Davies, S.H. of C.	24
Sgt. F. Richardson, 5th C.G.A.	24
Maj. M. Medhurst, S.H. of C.	24

Extra Series—600 Yards

Cpt. G. F. MacKenzie, C. Scots	25
Lt. E. Francis, 2nd R. Btn.	25
S.M. W. Ruffell, G.R.A.	25
S.-Sgt. W. B. McKay, G.R.A.	24
C.Q.M.S. Alexander, S.H. of C.	24
Pte. Shrosbee, Garr. R.A.	24
C.S.M.I. G. Carr, M.M., Garr. R.A.	24
R.S.M. P. Hugent, 29th V.R.	24
Pte. T. R. Davies, S.H. of C.	24
Lt. A. B. Maggs, 29th V.R.	24
Capt. W. E. Tapley, C. Scots	24

No. 12. Tyro Aggregate

C.-Cpl. C. Wilkinson, 112th C.B.	342
Lt. Mainguy, R.C.N.	332
Pte. E. Jamieson, S.H. of C.	331
Spr. J. Hutchinson, Garr. R.A.	331
L.S. E. McDougal, R.C.N.	330
Bdr. B. Badger, 5th C.G.A.	329
Sgt. E. R. Bailey, Garr. R.A.	327
Bdr. J. Britton, 5th C.G.A.	326
C.Q.M.S. T. Stevenson, 29th V.R.	325
C.-Capt. E. Nesbitt, 112th C.B.	325

No. 16. Tyro Team Match

29th V. Rgt.	1096
16th Can. Scots	1046
V. R. A.	1037
Garr. R.A.	1031

Inglewood Golfers to Play Team Match With Colwood Men Tomorrow

The Inglewood Country Club of Seattle is sending a strong team of golfers to play a match with Colwood tomorrow. They will sail from Seattle on this morning's boat, arriving in Victoria at 1:15 p.m. The names of the invading team could not be secured yesterday, but Inglewood is strong both in quality and quantity, and at least thirty matches are assured. The following players have been selected to do battle for Colwood, and all who are able are asked to meet the boat and transport the visitors to Colwood this afternoon. Times for the matches will be published and players informed by telephone or at Colwood today. The team: F. Thomas, J. R. Matson, E. C. McQuade, B. B. Schwengers, R. J. Darcus, C. P. W. Schwengers, H. Lineham, G. Terry, H. P. Hodges, J. N. Findlay, J. Graham Graham, A. T. Goward, C. I. MacKenzie, T. C. S. Gallini, E. W. Ismay, C. S. Whiting, L. D. Rines, W. W. Hall, H. E. Haynes, T. S. McPherson, Comte J. de Suzannet, J. H. Beatty, W. Rasmussen, Geo. Wilkinson, J. H. Richardson, Dr. Geo. Hall, G. C. Straith, A. Muir, V. C. Martin, J. H. Stevens, R. R. Ciceri, and Dr. Keys.

Winners of American Tournament at Duncan

DUNCAN, July 2.—Mr. F. R. Gooding and Mrs. Purvey, winners of Division "A," defeated Mr. H. W. Brien and Mrs. Roberts, winners of Division "B," 5-7, 7-5, 6-0, in the final play-off of the mixed American tournament (sealed handicap) played at the courts of the Duncan Lawn Tennis Club here yesterday. In the finals Mr. Brien and Mrs. Roberts played scratch, while Mr. Gooding and Mrs. Purvey received 15 every game. Those playing in the tournament were:

Division "A"—F. R. Gooding and Mrs. Purvey; A. Peel and Miss K. Robertson, O. T. Smythe and Mrs. Aitken; David Radford and Miss Dawson-Thomas; J. W. Dewards and Mrs. F. R. Gooding; Dr. Olsen and Miss Sherwin; Noel Radford and Miss Fordyce; Dr. C. French and Mrs. Fordyce; A. Wilson and Mrs. Lauder; Douglas Tait and Mrs. O. T. Smythe; H. Whan and Mrs. T. N. Watson.

Division "B"—H. W. Brien and Mrs. R. P. Roberts, E. A. Hutchinson and Mrs. Matthews; G. Prevost and Miss V. Stillwell; C. C. Lundie and Mrs. W. E. Corfield; E. A. Fox and Miss K. Powel; L. A. Helen and Mrs. Morten; R. C. Mainguy and Miss Fourdrinier; A. S. Appleby and Miss Taylor, R. J. King and Mrs. Dawson-Thomas; J. B. Aitken and Mrs. A. H. Lomas, R. Young and Miss Anna Kier.

Lady Jumper Breaks Record for Province

VANCOUVER, July 2.—One British Columbia record was broken and another equalled by athletes competing in the Dominion Day sports at Brockton Point Thursday afternoon.

In the ladies' high jump, Lourde Gard cleared the bar at 4 feet 6½ inches, breaking a record previously set by Thelma Mahon.

The record for the 100-yard dash was equalled when Percy Williams negotiated the distance in 10 1-5 seconds. Percy also won the 220-yard dash in good time. Bike races were well competed with Leo Marchiori much in evidence, capturing two firsts and one second place in three races.

Winnipeg Baseball

WINNIPEG, July 2.—After being defeated 11-5 by the Winnipeg Arenas in their morning game yesterday, the Toronto Oslers, touring amateur baseball team, turned the tables on the locals in the afternoon and evening games.

Playing the local Elks in the afternoon, the Oslers walked away with an 11-2 score, while at night they defeated the Catholic Club 3-1. The defeated teams are members of the Winnipeg City League.

Today's Cricket

CRICKET matches scheduled for today are as follows: Cowichan Wanderers vs. Cowichan, at Cowichan.

Victoria Harlequins vs. Victoria, at Jubilee Hospital.

Two C's vs. University Incogs., at Beacon Hill.

BOBBY JONES IS NATIONAL HERO

GIVEN EXTENDED OVATION BY FELLOW COUNTRYMEN ON ARRIVAL IN NEW YORK

They Had a Wonderful Time, Reporters Are Told—Hagen Not Criticizing English

NEW YORK, July 2.—Bobby Jones, winner of the British open golf championship, was acclaimed by New York today. He received an extended ovation.

The demonstration of welcome began before he came ashore. The municipal tug Macom, hearing 150 delegates from Atlanta, with a band playing "Dixie," went out to quarantine to meet the Aquitania, which brought Jones, Al Watrous, Watts Gunn, Roland McKenzie, Walter Hagen and other contestants from England.

"We had a wonderful time," Jones told reporters. "The English people treated us splendidly.

Just Happened

"I do not know how I came to win. It just happened. I was feeling fit that day. I like the course at St. Anne's. It is narrow and tightly trapped, but I found it fine for my game. I am not going back again until 1930. I can't afford to take the time off from my real estate business. If I am still a member of the Walker Cup team, then I will go back then, but not before."

Walter Hagen joined Jones in saying that an article in The London Evening News had given a false impression that Hagen had criticized English golf players. "They asked for friendly criticism and I did say some things to them in the hope that they would find it helpful." Hagen said. "They wanted to know what I thought was wrong with their game that they did not win and I tried to explain it to them. Whatever was said was intended solely as friendly hints from one player to another on how to improve the game. We were all treated so well that we would never think of criticizing anyone."

Vancouver Racing

VANCOUVER, July 2.—Nick Klein sprang the surprise of this afternoon's race programme at Lansdowne Park by winning the fourth event, beating out the much-fancied Bobby Allen by a neck and returning his backers $54.10 for nose tickets. Senor Marine was another outsider to return his backers a good return for place in the first race.

First race, five furlongs, $500, maidens, three-year-olds and over—1, John Franklin, $3.40, $3.25, $2.70; 2, Senor Marine, $17, $18.45; Minnie Bomba, $7.30. Time, 1:02.

Second race, six furlongs, claiming, $600, three years and up—1, Jay Roberts, $9.35, $3.70, $3.75; 2, Full Moon, $3.15, $3.05; 3, Ucan, $7.30. Time, 1:15 2-5.

Third race, five furlongs, claiming, $500, two-year-olds—1, War Salam, $5.30, $2.50, $2.40; 2, Culican, $2.45, $2.30; 3, Fiery Rose, $3.90. Time, 1:01 2-5.

Fourth race, six furlongs, claiming, $600, three-year-olds and up—1, Nick Klein, $54.10, $15.60, $9.25; 2, Bobby Allen, $3.30, $2.80; 3, Lawn Mower, $5.70. Time, 1:15 1-5.

Fifth race, one mile and seventy yards, claiming, $600, four-year-olds and up—1, Nebraska Lad, $5.60, $3, $2.30; 2, Full o' Fun, $3.10, $2.75; 3, Shadow Spark, $2.65. Time, $1.46.

Sixth race, six furlongs, claiming, $600, three-year-olds and up—1, Lake Capala, $6.80, $4.10, $2.90; 2, Green Spring, $6.15, $2.70; 3, Shasta Limited, $2.65. Time, 1:14.

Seventh race, one mile, claiming, $600, three-year-olds and up—1, Hayseed, $3.95, $2.90, $2.50; 2, Wood Lady, $4.15, $2.50; 3, My Rose, $5.65. Time, 1:43.

Overnight Entries

First race—Purse $500, three-year-olds and up, claiming, five furlongs—*Deep Blue, 100; *Southern Gentleman, 107; *Springvale, 109; *Riposta, 109; Pharabe Ann, 110; Eancallie, 110; Pawnbroker, 111; Bill Blackwell, 112; Cal Curn, 112; Chet G., 116; Brazos, 116; Cocksure, 116. Also eligible: Golden Lad, 119; Arctic King, 116; Dorothy Pop, 114; Peg O., 110.

Second race—Purse $500, claiming, three-year-olds and up, five furlongs—Kitty Lou, 107; Best Fellow, 109; Dark Ages, 110; Dolly Mine, 110; *Lawrence, 111; Lomond Jr., 112; General Petain, 112; Irish Jury, 114; Amackassin, 116; Big Wig, 116; Radiant Light, 116; Excuse Me, 119. Also eligible: Seth's Bacon, 112; Tom Brooks, 112; Billy Randolph, 112; Candeross, 110.

Third race—Purse $500, Western Canadian breds, all ages, 5 furlongs—Bassano Lad, 104; (Z) Morning Orb, 107; Onaway, 109; (Z) Goddess of Liberty, 109; Tulameen Kid, 114; Ben Nevis, 114; Dad Quick, 116; Royal Irish, 119.

Z—McLaughlin entry.

Fourth race—Purse $600, three-year-olds and up, one mile and seventy yards—*My Rose, 101; Forewarn, 103; Wood Lady, 106; *Black Shasta, 106; Rouen, 108; Billy Doe, 108; Hayseed, 111.

Fifth race—Purse $800, Lansdowne Handicap, three-year-olds and up, Oldfield course, six furlongs and fifty-five yards—(A) Merry Chase, 95; (A) Lemon Squash, 95; Donita, 102; Betty Maloney, 109; Poor Puss, 109; (Z) Parnell, 112; (Z) Jack Fairman, 126.

A—Horning entry

Z—McNeil entry.

Sixth race—Purse $500, claiming, three-year-olds and up, six furlongs—Klickitat Bum, 102; Norain, 106; *Wiki Jack, 109; Hattie A., 109; *Norfield, 109; *Great Finisher, 110; *James B. Brown, 112; *Vanderburg, 113; Chilliwack, 117.

Seventh race—Purse $600, claiming, three-year-olds and up, one mile and seventy yards—*Art Zeller, 93; *Bernice E., 101; *George Muehlebach, 103; Jazz Girl, 106; Flower of Eden, 106; *Silex II, 108; Latisha, 111.

*Apprentice allowance claimed.

Third Test Match to Be Played at Leeds

LONDON, July 2.—The third test match between the Australian cricket team and England, will begin on July 10 at Leeds.

Borotra Wins Tennis Singles in Wimbledon Tournament

WIMBLEDON, Eng., July 2.—Jean Borotra, of France, won premier tennis honors here today, when he defeated the American, Howard Kinsey, of California, for the British singles championship. The score was 8-6, 6-1, 6-3. The Basque was too much for the Californian, who succumbed in straight sets, in the first only of which was the fight really tense.

The Americans, Miss Elizabeth Ryan and Miss Mary K. Browne, had little difficulty in seizing victory from Mrs. L. A. Godfree (formerly Miss McKane), and Miss Evelyn Colyer, of England, for the women's doubles title. They won 6-1, 6-1.

The other events of the day in which the Americans were concerned was the mixed doubles semi-finals, Vincent Richards and Miss Ryan being eliminated by Mr. and Mrs. L. A. Godfree. The Wimbledon tournament will end tomorrow with the finals in the women's singles between Mrs. Godfree and the Spanish champion, Senorita Lilli de Alvarez, and the men's and mixed doubles. In the men's doubles it will be a French pair opposing Richards and Kinsey, as Cochet and Brugnon beat Van Lennep, of Holland, and Baron von Kehrling, Hungary, in the semi-finals today.

GANDY'S HOMER CINCHES THE WIN

EAGLES DEFEAT SONS OF CANADA IN LAST NIGHT'S SENIOR BASEBALL

Before Babe Ruth Act Winners Were Leading by One Run in Hard Game

How They Stand

	W.	L.	Pct.
Sons of Canada	7	3	.700
U. C. T.	5	5	.500
Eagles	3	7	.300

George Gandy's circuit drive over the fence in the eighth inning, scoring Miller and Potts, of the Eagles' baseball team, wrote "finis" on the Sons of Canada's attempts to defeat the birdmen in a senior baseball game played at the Royal Athletic Park last night, and gave the Eagles a 13-9 victory over their opponents. Previous to this home run the birdmen were leading by a 10-9 score, with Miller and Potts on bases. Out of five trips to the plate G. Gandy connected for four hits and led the sluggers. Miller, of the Eagles' team, knocked a homer in the first innings.

The Eagles had three bad innings in which, aided by errors, the Sons of Canada sneaked in no less than nine runs. Kerr, who was doing the heaving for the birdmen, received poor support during this scoring bee of the Canadians. Going to bat first, the birdmen scored a couple, but the Sons came back and went one better. In the second no runs were recorded. In the first of the third Post knocked a timely two-bagger, scoring Kerr and Oatman. Not to be outdone, the Sons went to bat and retaliated with three runs.

Wachter Opens Fireworks

In the first of the fourth Wachter started the fireworks when he hit a two-bagger and Ross was safe on centre fielder's error. Kerr was safe on fielder's choice and Wachter tried to reach home on Oatman's bunt, but was called out. H. Gandy singled, scoring Ross and Kerr. Miller had a free pass, while Potts' sacrifice hit to right field scored Oatman. Post, the next man to bat, whiffed the air, retiring the side.

Sons Get Three

In the sixth the Sons gathered three runs. McGinnis was safe on Miller's wild throw, Curtis singled, and Cummins was safe on Ross' error. McGinnis scored. Dunn singled, scoring Curtis. Potts at first base muffed one for the birdmen, and Cuppage was safe. Cummins scored. Holman bunted and stepped on ball to foul Kerr while running to first base, and was called out. In the seventh the Eagles scored one when G. Gandy singled and Ross doubled to left field, scoring Gandy.

Winding Inning

In the eighth the birdmen did the trick. H. Gandy hit a three-bagger and Miller was safe on error by Thomas. Gandy scored from third. An error by Cuppage left Potts safe on first. With two men on bags, G. Gandy came up to bat and with a terrific drive knocked the opposing pitcher's offering over the fence for a home run, scoring Miller and Potts. This put an end to the scoring, and the victory was chalked up to the birdmen. One of the features of the game was the sensational catch by Sallaway of Oatman's fly to the fence. Bob Bhyte called the balls and the strikes, and Allie McGregor called 'em safe on the bases.

Box Score

Eagles—	AB.	R.	H.	PO.	A.	E.
Oatman, rf	6	3	2	0	0	0
H. Gandy, 3b	6	1	3	1	2	1
Miller, ss	5	2	1	1	2	3
Potts, 1b	4	1	0	11	0	2
Nex, 2b	1	0	0	0	0	1
Post, 2b	4	0	1	0	3	0
G. Gandy, lf	5	3	4	2	0	0
Wachter, cf	5	0	1	5	0	0
R. Ross, c	5	1	2	6	0	1
Kerr, p	5	2	2	1	4	1
Total	46	13	16	27	11	9

Sons of Canada	AB.	R.	H.	PO.	A.	E.
Thomas, 2b	6	1	0	3	4	1
Cummins, 1b	6	1	0	6	0	1
Dunn, 3b	5	2	3	2	0	0
Cuppage, ss	5	2	1	1	2	1
Holman, cf	4	1	2	2	0	0
Sallaway, lf	4	0	0	2	0	0
Mosher, rf	4	0	1	1	0	1
McGinnis, c	5	1	0	9	1	0
Curtis, p	5	1	1	1	2	1
Total	44	9	8	27	9	5

Score by innings:

Eagles	2 0 2 3 1 0 1 4 0—13
Sons of Canada	3 0 3 0 0 2 0 0 0 — 9

Summary

Home runs, Miller, G. Gandy; 3-base hits, H. Gandy; 2-base hits, Oatman, Post, Wachter, Ross, Holman; sacrifice hits, Potts, Sallaway; stolen bases, H. Gandy, G. Gandy (2), Thomas, Mosher; bases on balls, off Curtis 1, Kerr 2; struck out, by Curtis 7, Kerr 6; double plays, Cuppage to Thomas to Cummins; passed balls, Ross (1); left on bases Eagles 7; S.O.C. 10; time of game, 1 hour 47 minutes. Umpires, White and McGregor.

A lot of us fail because we put off till tomorrow what the other fellow does today.

Two Champions to Defend Titles at Henley Regatta

HENLEY ON THAMES, July 2.—Two champions of last year's Henley will defend their titles in the finals tomorrow for the diamond sculls and the Grand Challenge Cup. The diamond sculls finalists are Jack Beresford, Jr., Thames Club titleholder, and G. Goddard, Jesus College, Oxford.

Lady Margaret College, Cambridge, and Leanders, present holders will battle for the Grand Challenge Cup.

The semi-finals this afternoon were staged in perfect weather, which brought out a large crowd, and the course was a blaze of color.

Jack Beresford eliminated T. Collett, Pembroke College, Cambridge, easily in the time of 8 minutes, 37 seconds. In the other semi-final, Goddard eliminated Powell, the Eton schoolmaster, who won the sculls in 1912. Goddard's time was 8 minutes and 49 seconds. He finished one and a quarter lengths ahead of Powell.

In the Grand Challenge Cup semi-finals, Leanders defeated the Thames Club by half a length in 6 minutes 59 seconds. Lady Margaret defeated London Rowing Club by three-quarters of a length in 7 minutes and 4 seconds.

KANSAS WILL DEFEND TITLE IN CHICAGO

Fight Today Will Signalize Resumption of Boxing in Chicago After Twenty-Five Years' Lapse

CHICAGO, July 2.—After a lapse of twenty-five years, legalized glove fighting returns to Chicago tomorrow, with Rocky Kansas of Buffalo, the veteran lightweight champion, defending his title against Sammy Mandell, youthful challenger, of Rockford, Illinois, in a ten-round contest to a referee's decision.

The contest, the first to be legally decided in Chicago since the fake between Joe Gans and Terry McGovern in 1900, will be staged in the Chicago American League Park, with the prospects of an attendance of 30,000 to 35,000 and gate receipts of $100,000 to $115,000.

Billy Fitzgerald Dead

ST. CATHARINES, July 2.—William Fitzgerald, a noted lacrosse star of fifteen years ago, is dead here, aged thirty-nine.

"Billy" Fitzgerald first played senior lacrosse with St. Catharines in 1907, and later with Torontos and Vancouver.

Throwing the Weight

The distance of the fifty-six-pound weight throw of Turner, of Victoria, the second prize winner in the track and field championships on Dominion Day was 29 feet 8 inches, not 16 feet 8 inches as reported by a misprint.

Sportive Punches

By the "Old 'Un"

They say that every knock is a boost, but some people seem to sometimes think that what is intended for a boost is in reality a knock.

* * * * * * *

The Old 'Un remembers last cricket season some of the devotees of the English game became almost indignant because over on the other side of the line they had dubbed JACK HOBBS the BABE RUTH of Cricket.

* * * * * * *

Whereas, of course, it was really a big compliment. It was in the minds of those who so dubbed him as high a compliment as they could pay the mighty scorer of runs, and it also showed that, however much the cricketers may profess to despise baseball, the baseball people take a kindlier interest in the big doings of cricket.

* * * * * * *

However, the name appears to have stuck over there, judging from a big head given the Associated Press story of the Test Match, to wit and as hereinunder set forth: "Hobbs Smashes Out 119 Runs: Cricket's Babe Ruth in Form."

* * * * * * *

But what happened to that arrangement that we were told was made at the beginning of the Australians' tour, that all Test matches should be played to a finish? So far there has been one abandoned for rain and one drawn.

* * * * * * *

Possibly the authorities came to the conclusion that it was tempting Providence to insist that each match should be played to a finish once it was started. Jupiter Pluvius might have got sulky and refused to let up, until the whole country was flooded.

* * * * * * *

It doesn't seem to take the Victoria "reps" quite so long to get through with a couple of innings. Their day's performance at Vancouver must have made a record almost for low scoring in intercity cricket.

* * * * * * *

Fashion notes for golfers—The long skirts worn by women used to be a great handicap against them when playing golf. The short skirt has come to stay and golf is one of the reasons. Some of the others are obvious!

* * * * * * *

The ultra-baggy "plus-fours" worn by men are almost as big a handicap as the long skirts used to be to women. Consequently golfers who think more of their game than of their get-up are beginning to discard them.

* * * * * * *

The Italians have raised bicycling to the status of a national sport. The Government of that country has made announcement that it will give money prizes to the first five men who finish the annual tour of Italy. The prizes are 10,000 lire, 4,000, 3,000, 2,000 and 1,000.

* * * * * * *

The originator of the racing "form chart" recently died in the person of George Howard, a venerable gentleman, in Louisville. Howard started a book in which he had a record of every race run on the principal tracks for several years back.

* * * * * * *

It is credibly reported that he was besieged by punters for a look at the book and used to charge a small amount for the privilege.

Tennis Championships Entries Are Now In

Tournament Starting at the Victoria Club's Courts at the Willows on Monday Promises to Produce Some Great Tennis—Entrants Coming From All Quarters in Quest of British Columbia Titles

The stage is all set for the first Canadian Tennis Championships ever held in Victoria, which start on Monday morning at the Willows courts, continuing throughout the week.

There is every promise of its being a great tournament, and tennis lovers will have an opportunity of seeing high-grade players from all parts of the American continent in action. Close on a hundred entries have been received for the men's singles championship, players coming from Vancouver, Seattle, Tacoma, California, Montreal and Toronto.

There is also a player entered from India, E. T. Annett who, although a veteran, should give a good account of himself.

From the Mainland

The Vancouver players include A. S. Milne, Geo. Peers, J. McGill, J. G. Muir and G. C. Dixon.

Seattle is sending fifteen competitors, including among others, Leon de Turenne, Howard Langlie, Quillian and the Hoog brothers.

Wally Scott and McDonald are coming from Tacoma; while among Eastern Canada players the names of Le Roy Rennie—a former Davis Cup team player—Gilbert Nunns, of Toronto, and C. W. Aikman, of Montreal, appear.

The entries are heavy throughout the entire card, the men's doubles championships having fifty-six entered.

In the ladies' singles championships—the present holder of which is Miss Marjorie Leeming, of Victoria—close on sixty entries have been received, outside entrants including: Miss Seager, of Montreal; Miss Edtl, of Tacoma; Miss M. Gladman, Miss R. M. Brunn, Mrs. Leachman and Miss Edith Tough, of California; Mrs. Wilson, of Kelowna, and Miss Dot Gillespie, Miss M. Munro, Miss Lorna Fraser and Miss H. Tatlow, of Vancouver.

New Events

A new Canadian championship is being inaugurated for the first time this year in the shape of doubles for veterans (forty-five years and over), for which ten pairs have entered; while the veterans' singles is also for the first time thrown open to the whole of Canada.

League Baseball

Coast

LOS ANGELES, July 2.—The bat of Frank Brazill, Los Angeles third baseman, gave the Angels a 3-2 victory over the Sacramento Senators here today. A homer by Weis in the first inning accounted for the other run for Los Angeles.

	R.	H.	E.
Sacramento	2	5	1
Los Angeles	3	11	1

Batteries—Kallio, Shea and Koehler; Crandell and Sandberg.

SAN FRANCISCO, July 2.—Although driving out twelve hits, as compared with three scant singles by Oakland, the Seals were able to convert the blows into but one run, while the Acorns rolled over a trio of counters to win today 3-1.

	R.	H.	E.
Oakland	3	3	2
San Francisco	1	12	2

Batteries—McKenry, Delaney, Kunz and Bool; Moudy, Geary and Agnew, Vargas.

SEATTLE, July 2.—The San Francisco Mission scored in only one inning in a game with Seattle today, but made enough runs in that frame, the second, to defeat the Indians 4 to 3. Seattle made a determined effort to win the contest in the ninth inning, when it counted for two markers after having scored one run in the sixth inning.

	R.	H.	E.
Missions	4	7	2
Seattle	3	9	2

Batteries—Pillette and Murphy; Best, Brett, Martin and E. Baldwin.

PORTLAND, July 2.—It took Portland exactly one hour and twenty-nine minutes to defeat Hollywood today by the score of 4-3 in the fastest and snappiest game of the season at Vaughn Street Park. Neither Baumgartner, for Portland, nor McCabe, for Hollywood, wasted any time on the mound, and both teams hustled every play.

	R.	H.	E.
Hollywood	3	9	0
Portland	4	9	1

Batteries—McCabe, O'Neill and Peters, Baumgartner and Berry.

National

NEW YORK, July 2.—"Dazzy" Vance was unable to check the Giants today and the Robins dropped their second straight to the New Yorkers, 5-2. McQuillan held Brooklyn to seven hits, but was forced by wildness to leave the game in the ninth, Ring succeeding him as relief pitcher.

At Pittsburgh the home team made it two straight from St. Louis by taking a pitching duel between Kremer and Alexander, 3-2.

Alexander allowed but two runs, the third and winning tally having been made off Johnson when Waner opened the eighth with a triple and scored on a sacrifice fly. St. Louis scored its runs in the ninth, when a single, a walk and an out, followed by O'Farrell's single, netted two runs.

The Braves hit Clarence Mitchell, of the Phillies for eleven safeties today and won the second game of the series, 4 to 2. The visitors filled the bases in the ninth inning with one out, but Benton struck out Friberg and Mitchell filed to Mann. Huber had a perfect day at bat.

Sheriff Blake, who pitched a one-hit game, was wild today and Cincinnati drove him off the mound in the fourth inning, defeating Chicago 6 to 1.

At Brooklyn—	R.	H.	E.
New York	5	10	1
Brooklyn	2	7	2

Batteries—McQuillan, Ring and Florence; Vance and Deberry.

At Chicago—	R.	H.	E.
Cincinnati	6	9	0
Chicago	1	8	1

Batteries—Rixey and Hargrave; Blake, Huntzinger, Bush and Gonzales.

At Boston—	R.	H.	E.
Philadelphia	2	9	0
Boston	4	11	1

Batteries—Mitchell and Henline; Benton and J. Taylor.

At Pittsburgh—	R.	H.	E.
St. Louis	2	7	0
Pittsburgh	3	10	0

Batteries—Alexander and O'Farrell; Kremer and Smith.

American

NEW YORK, July 2.—A batting attack in the seventh inning that knocked Thomas from the box, gave Washington five runs and a 6-5 victory over New York in the series opener at the Capital today. Gehrig hit a homer in the ninth.

Max Bishop's single in the thirteenth inning scored Cochrane with the run that gave the Athletics a 4-3 victory over the Boston Red Sox in the second game of their series at Philadelphia today.

Howard Ehmke and Harold Wiltse hooked up in a sensational mound duel, but both gave way to pinch hitters. "Baby Doll" Jacobson had two doubles and two singles, half the Red Sox total hits.

At Washington—	R.	H.	E.
New York	5	11	0
Washington	6	11	1

Batteries—Thomas, Shawkey, Beall and Collins; Reuther, Marberry and Ruel.

At Philadelphia—	R.	H.	E.
Boston	3	8	2
Philadelphia	4	12	2

Batteries—Wiltzer, Zahniser and Bischoff; Pate and Perkins.

At St. Louis—	R.	H.	E.
Chicago	2	6	0
St. Louis	3	7	0

Batteries—Blankenship and Cruse; Ballou and Schang.

At Detroit—	R.	H.	E.
Cleveland	3	6	0
Detroit	9	15	1

Batteries—Smith and Myatt; Dauss, Holloway and Woodall, Manion.

International

Newark 5, Reading 4.
Buffalo 2, Rochester 7.
Syracuse 4, Toronto 9.
Jersey City-Baltimore to be played July 4.

CLUB STANDINGS

Coast

	W.	L.	Pct.
Los Angeles	53	30	.639
Oakland	45	38	.542
Missions	43	41	.512
Sacramento	42	42	.500
Seattle	42	44	.494
Portland	41	46	.471
Hollywood	39	48	.448
San Francisco	35	52	.402

National

	W.	L.	Pct.
Cincinnati	44	28	.611
St. Louis	39	32	.549
Pittsburgh	36	30	.545
Brooklyn	35	33	.515
New York	36	35	.507
Chicago	35	35	.500
Boston	27	42	.391
Philadelphia	26	43	.377

American

	W.	L.	Pct.
New York	49	24	.671
Chicago	40	35	.533
Cleveland	39	35	.527
Detroit	38	35	.521
Philadelphia	38	35	.521
Washington	36	35	.507
St. Louis	30	43	.411
Boston	21	49	.300

ANNUAL PRIZE DAY IS HELD AT SCHOOL

ABOUT 300 GUESTS PRESENT AT SHAWNIGAN LAKE SCHOOL

Awards Presented to Successful Competitors by Air-Commodore Halahan

The annual prize day was held at Shawnigan Lake School on June 30. The finals of the water sports began at 2 o'clock. They were worked off in the beautiful bay at the foot of the school grounds. The results were as follows:

Double Sculls, Open—1, Groves and Parr; 2, Crisp and H. Cotton; 3, J. Larsen and Merritt.

Diving, Open—1, A. T. Best; 2, Groves; 3, Ferguson.

50-Yard Swim, Open—1, A. T. Best; 2, M. Rochfort; 3, J. Larsen.

Diving, Junior—1, Merritt; 2, M. Cotton; 3, A. Walkem.

50-Yard Swim, Junior—1, Merritt; 2, J. Lake; 3, Hilton.

Pillow Fight—1, H. Cotton; 2, J. Larsen.

Life-Saving Race—1, Ferguson; 2, A. T. Best; 3, N. Best.

Non-Swimmers' Race (for boys who could not swim at the beginning of the term)—1, Brooks; 2, P. Larsen; 3, J. Rochfort.

Relay Race—1, Vancouver team (Ferguson, Crisp, H. Cotton and Wallbridge); 2, North Island team (J. Lake, T. Piddington, Robertson and Taylor).

Old Boys' 50-Yard Swim—1, Craig; 2, McGill; 3, G. Best.

Sisters' Sculling Race—1, N. Neel and D. Stanier.

Major Rowntree, Major Piddington, Captain Groves and Mr. H. Bell-Irving kindly acted as judges.

The long distance swim of three-quarters of a mile, from the railway station to the school boathouse, was won by A. T. Best (14 min. 9 sec.); 2, J. Larsen (5 seconds behind); 3, H. Cotton.

Numbers Are Larger

After the water sports, the guests, numbering about 300, adjourned to the big schoolroom for the distribution of prizes. The Headmaster, Mr. C. W. Lonsdale, gave a short resume of the year's work. He looked back, he said, on a year of progress. The numbers were larger than ever before in the history of the school and the necessity of additional equipment loomed in the near future. He hoped to add a laboratory for science work and a gymnasium. The school had now a considerable number of old boys, and they had recently met and formed an Old Boys' Association, which would begin with at least forty members. The examination results were not yet available, but last year's had been eminently satisfactory with five matriculation candidates and five passes.

The year had been a successful one, too, at sports. The football team was a good one and had played sixteen matches, two of which were lost, one of these being against the Old Boys. Eight cricket matches had been played and the eleven had suffered only one defeat.

Finds "Tip-Top" School

Air-Commodore Halahan, C.B.E., C.M.G., D.S.O., M.V.D., who is Director of the Technical Department of the Royal Air Force and is about to take over the command of the training school for officers and men of the Air Force, then spoke. He said that after thirty years in the Navy and the Air Force he at last had the opportunity of visiting Canada. It was a wonderful thing to see a tip-top school in one of the Dominions. He had seen many schools in the Old Country but had never seen fellows looking fitter than the boys before him. That was a grand thing for their work and games.

A school was to him like some intricate casting in a great engine. There were two or three important jobs in connection with the casting. First came the pattern maker, then the moulder and lastly the pourer. The Headmaster had a large lump of valuable metal and it was his job to form the finished casting. The pattern makers were the head boys. They made it possible for the Headmaster to turn out a finished and efficient article. The juniors had to build up the school. They had looked up to some senior boy on whom they would wish to model their life, and the seniors' responsibility was great, since what they were, the juniors would be. In England the pattern making was all finished in the centuries—old tradition of the great schools. Here it was still going on and the responsibility applied from the oldest to the very youngest.

Tradition Being Built

The Air Force, he felt, was like this school, and the Navy and Army like the English Public Schools. In the Air Force they had to build up a tradition for those that were coming after. The nervous or weak boy must not be upset because he was not so good as others. Their opportunity would come if they kept themselves fit. All that really mattered was the knowledge in their inmost selves, that they had done their best. It would be a great pleasure to him, on his return to England, to be able to tell people that in this school the boys were building up a tradition and an esprit de corps worthy of the great schools of the Empire.

Air-Commodore Halahan then presented the prizes as follows:

Form I—C. D. Graham.

Form II—C. D. C. Walcot.

Form III—J. H. F. Stanton.

Form IV—J. R. Manson.

Form V—T. Piddington.

Form VI—L. Wallbridge.

French—J. D. Groves.

Mathematics—L. Wallbridge.

General Progress—1, T. Piddington; 2, S. T. Oldham; 3, H. M. Bell-Irving.

Reading—J. D. Groves.

Music—D. M. Fox.

Natural History Collection—1, A. and N. Best; 2, Lacon and Bassett.

Dormitory Shield—No. 3 Dormitory.

Efficiency Cup—A. Ripley, J. D. Groves, A. Crisp.

Sports Cup, Senior—1, A. T. Best; 2, J. D. Groves; 3, A. Parr. Junior—1, Merritt; 2, A. Walkem; 3, Robertson.

Snap Shooting—1, A. Best; 2, Harcourt.

Prizes were kindly donated by Mrs. F. H. Stanton, Mr. and Mrs. F. J. Stanton, Mrs. Stanier, Miss Lonsdale, Mrs. Hartl, Mrs. Haddon, Mrs. Morres, Mrs. Tryon, the Rev. E. M. Willis and Mr. T. S. Gillatt. After the distribution of prizes, tea was served in the school grounds.

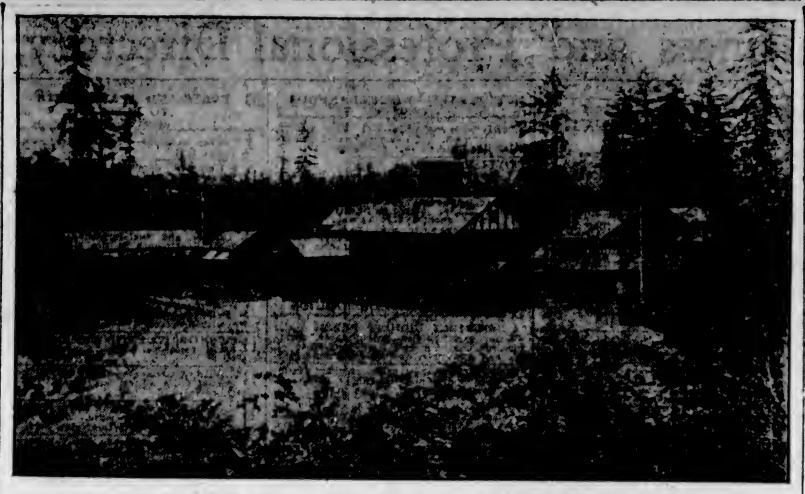

Shawnigan Lake School, at Which the Annual Prize Day Was Held on June 30

50,000 Men Wanted

Before next month this number are wanted to step up and have their corns removed with Putnam's Corn Extractor—it's painless—safe—sure. Use only "Putnam's," it's the best, 25c at all dealers. (Advt.)

"Y"

Curtis Point Swimming Club

Best Outdoor Swimming Quarters in Victoria.

Fees Moderate—Phone 5275

Coming—

The Whippet

CANADIAN AND BRITISH COLUMBIA

Tennis Championships

To Be Held at

Victoria Lawn Tennis Club

July 5 to 10

To Be Finest Tournament Ever Held in Northwest

Secure Reserve Seats at Remington Typewriter Co. 614 View Street

Racing at Winnipeg

WINNIPEG, July 2.—The Tribune handicap at six furlongs, the feature of today's racing at Whittier Park, was won by A. Lester, who romped home over a strong field, winning by five lengths. The result was never in doubt. He rewarded his backers by paying better than 6 to 1.

First race, $620, three-year-olds and up, five furlongs—John W., $6.55, $3.80, $2.85, won; Shasta Girl, $5.90, $3.80, second; Crest, $3.45, third. Time 1:04 2-5.

Second race, $720, three-year-olds and up, five furlongs—Billy McCloy, $3.15, $2.85, $2.65, won; Col. Boyle, $7.20, $4.20, second; Bonnie Doone, $7.80, third. Time 1:03 4-5.

Third race, $620, three-year-olds and up, five furlongs—Dover, $19.75, $11.40, $4.70, won; Flying Princess, $29.50, $10.00, second; Charles A. Bryne, $3.00, third. Time 1:03 4-5.

Fourth race, $620, claiming, three-year-olds and up, seven furlongs—Twinkle Blue, $29.85, $10.95, $4.90, won; Kinetic, $13.20, $5.70, second; Ulation, $3.15, third. Time 1:32 1-5.

Fifth race, $1,000, Tribune handicap, three-year-olds and up, six furlongs—A. Lester, $14.60, $5.95, $3.75, won; Margaret Elnora, $4.30, $2.80, second; Sunny Ways, $3.35, third. Time 1:16 3-5.

Sixth race, $620, three-year-olds and up, six furlongs—Black Pat, $31.45, $11.10, $7.10, won; Gazinta, $3.75, $2.10, second; Betsy, $7.10, third. Time 1:32 3-5.

Seventh race, $820, three-year-olds and up, mile and a sixteenth—Stump Jr., $5.50, $3.40, $2.70, won; Son o' Unc, $3.40, $2.60, second; Cadmus, $2.80, third. Time 1:54.

Overnight Entries

WINNIPEG, July 2.—Official entries for the last day, Saturday, July 3:

First race, purse $620, two-year-olds; four and half furlongs—Madgu Duon, 107; June Shot, 104; Olive Bun, 114; Silen Messenger, 105; Pepper Shot, 114; Watts Track, 114, Waikiki, 119; Ruffles, 114.

Second race, purse $620, three-year-olds and up; claiming; five furlongs—*Lucy J., 104; Princess Signal, 114; Shasta Rapids, 114; *Lady Berrilldon, 104; *Tony M., 106; *Brown Skin, 99; Charles A. Byrne, 106; *Van Orman, 114; *Charles C., 109; *Gymnast, 104; Lady Ribbiesdale, 102; Dover, 111. Also eligible: Cheri, 114; *Amen, 104; *Ask John, 106 *Mary Maud Carr, 104.

Third race, purse $620, three-year-olds and up; claiming; mile and sixteenth—Walter H. Pearce, 106; Newport, 104; Senator Donlan, 106; *Galeta, 103; Naa-Ta-Baga, 110; *Chippendale, 101; *H. C. Basch, 101; Miss Gay, 101; *Dumbfounder, 109; *Mannikin II, 108; *Byron G., 104; *Old Faithful, 101. Also eligible: *Resilience, 99; Canute, 106; Fireworth, 106, Daytime, 106.

Fourth race, purse $720, three-year-olds and up; claiming; five furlongs: *Marville G., 102; Goldsteirl, 114; Bill McCloy, 108; Trafalgar, 111; Ben, 103; *Ann Grogan, 107; *Bierman, 104; *Carrollitos, 91; *Lucky Hayes, 100; Mayflower, 106; *Bronco Girl, 100; Silent Pardner, 107. Also eligible: *Bonnie Doon, 103.

Fifth race, Speers Handicap, $2,500 added, three-year-olds and up; mile and one-eighth—Stump, jr., 106; Carabosse, 118; aSnare II, 106; Conclusive, 90; Rochester II, 106; Colonel Carr, 98; Yorkie Prince, 104; Lindean, 95; Mannikin II, 96; bRoyal Oak, 117; cSon o' Unc, 109; bHyanpom, 104; Voogeria, 98; The Franciscan, 105; dLockedale, 108; dGaxinta, 98; Snow Maiden, 108; Chiapas, 93; Star Voter, 110; cEscapader, 109; aZing, 108.

Sixth race, purse $720, Moss Handicap, Western Canadian breds; seven furlongs—Duchess of York, 112; Yorkshire Maid, 97; eYork Home, 115; fYorkie Prince, 120; Jingo, 120; Torpedo, 98; fCol. Royle, 112; eMungle, 103; Calgary Stampede, 100; Fat H., 103; Vodka, 112.

Seventh race, purse $820, Montague Handicap, three-year-olds and up; claiming; mile and half—Cappy Ricks, 113; Senator Donlan, 95; Seawrack, 105; Combustion, 105; Miss Prosperity, 112; Canute, 100; Nohow, 112; Harry Maxim, 114; Quecreek, 108; Mike Daly, 92; Tugs, 95; Tingling, 98.

* Apprentice allowance claimed; a Baby Shoe entry; b Anderson entry; c Sutton entry; d Tarn entry; e Packard entry; f Tarn entry.

Champions Meet In Finals of B.C. Clay Courts Tennis

VANCOUVER, July 2.—As a result of today's play in the semi-finals of the British Columbia clay courts tennis championships, the following will meet in the finals tomorrow afternoon:

Men's singles — Howard Langlie, Seattle, vs. Gordon Shields, Vancouver.

Women's singles—Miss D. Gillespie, Vancouver, vs. Mrs. Graham, Vancouver.

Men's doubles—Muir and McGill, Vancouver, vs. the winner of the Dixon-McMaster vs. Smith-Cosgrove semi-final tomorrow morning.

Mixed doubles—Miss Finley and Whiteside, Vancouver, vs. Miss Gillespie and Howard Langlie.

In the boys' singles, Dowell, Vancouver, meets Prusoff, Hawaii, and Miss I. O'Shea and Miss McNab will meet in the finals of the girls' singles.

Old Country Cricket

SWANSEA, Wales, July 2.—Glamorgan beat Nottinghamshire by two wickets in a county cricket game here yesterday, when the winners made 203 in the first innings and 164 for eight in the second. Notts had 263 and 203. Bates, of Glamorgan, scored 84.

Clips Track Record

PORT ARTHUR, Ont., July 2.—Tommy McAuliffe, of Port Arthur, yesterday clipped nearly half a minute off the Canadian track record for 1½ miles, when in the annual five-mile Dominion Day race he did the first mile and a half in 7 minutes 31 2-5 seconds. The former record was 8 minutes 1½ seconds. He finished the five miles in 27 minutes and 22 seconds.

"The eggs I bought from you last week were bad."

"But I brought them direct to you as soon as they were laid."

"Then you must have brought them a long way."—Kasper, Stockholm.

GOLF FINAL WILL BE PLAYED TODAY

Fraser, of Kanawaki, Plays Ross Somerville for Championship of Canada on Toronto Links

TORONTO, July 2.—Tomorrow evening either C. C. Fraser, of Kanawaki, or C. Ross Somerville, London Hunt Club, will be the new amateur golf champion of Canada. Having eliminated their opponents in today's semi-final matches, Fraser, 1922 champion, and Somerville, runner-up in 1924, and who in turn lost to Frank Thomas in 1925, will contest the 36-hole final match over the Toronto Golf Club course tomorrow for the title and possession of the Earl Grey trophy.

Today Somerville advanced into his third successive final by defeating A. A. Weir, of Winnipeg, 5 and 4, while Fraser was battling Paul Syde, of Buffalo, in the longest semi-final match in the history of the championship competition. It was not until the forty-second hole that the match was decided. Here, Hyde put his second into a trap below the green and after two attempts to scoop it out, conceded the hole and match to Fraser, who was on the green in two. The victories were popular, Somerville's, because it gives him another chance to win National title after two failures when right at the threshold of success, and Fraser's, because it dissolved all fears of the title leaving Canada. Of the three National championships, the amateur is the only one that has never left the country, and Hyde today went as far as any of his compatriots in previous tournaments.

In 1924 at Rosedale, Lauren Upson went as far as the semi-final round to be eliminated by Somerville.

Lemon-Gonnason Team Wins Soft Ball Game

By a 17-4 score the Lemon-Gonnason soft ball nine accounted for the Y.M.C.A. "B" in a league fixture last night. Smith, on the mound for the lumbermen, was heaving good ball, and the Y.M.C.A. batsmen were whiffing the air quite often. This victory keeps the lumbermen in second place in the "C" section, and if they keep playing the brand of ball that they have been displaying in the past they should reach the finals of their section.

The Diamond Sculls

LONDON, July 2.—Four more heats of the Diamond Sculls were decided yesterday at the Royal Henley Regatta, when G. Goddard, Cambridge, defeated S. Hart, Quintin Club, by one and one-half lengths. Jack Beresford, Thames Club, titleholder, won easily from S. de Lotiniblere, Cambridge. E. W. Howell, Eton Vikings, beat A. Morris, Auriola Club, by several lengths, and T. Collett, Cambridge, crossed the finish line one and one-quarter lengths ahead of Douglas Scott of the Guards.

Collett made the best time of today's heats, when he rowed the distance in eight minutes and fifty-two seconds.

"TRY A NIP TO-NIGHT"

GRANT'S

"Best Procurable"

(THE ORIGINAL)

Pure Scotch Whisky

RICHEST IN FINEST HIGHLAND MALT

Bottled and guaranteed by William Grant & Sons Limited, Glenfiddich and Balvenie Glenfiddich Distilleries, Dufftown-by-Glasgow, Scotland.

This advertisement is not published or displayed by the Liquor Control Board or by the Government of British Columbia.

AUSTRALIANS DEFEAT NORTHAMPTON COUNTY

NORTHAMPTON, Eng., July 2.—The Australian cricket team defeated the County of Northampton here today by an innings and 147 runs. The scores:

Australia, first innings, 397; Northampton, first innings, 125; second innings, 125.

The Northamptons continued their second innings this morning. The Australians polished off the four men remaining to bat in short order. The innings closed last evening at ninety runs for six wickets. Scores:

Bellamy, c Gregory, b Mailey	3
Fitzroy, b Mailey	16
Murdin, lbw, b Grimmett	14
Nicholson, s Ellis, b Mailey	2
Clark, not out	0
Extras	7

Bowling analysis: Gregory, 0 for 12; Andrews, 0 for 29; Mailey, 5 for 58; Grimmett, 5 for 18.

Boomer Looks Like Winner at Gleneagles

GLENEAGLES, Scotland, July 2.—Archie Compston entered the semi-finals of The Glasgow Herald's one thousand guineas golf tournament today, defeating W. H. Davies, of Preston, 4 and 4.

James Ockenden was defeated by Aubrey Boomer, 7 and 6.

In the semi-final round Boomer defeated Compston, 2 and 1.

Heavyweights Draw

SYRACUSE, N.Y., July 2.—King Soloman of Panama and Romero Rojas of Chile, fought ten rounds to a draw here tonight. They are heavyweights.

Teacher: "What would happen if you were to break one of the Ten Commandments?"

Willie: "There would be nine left, miss!"

CANADIAN VESSEL UNDER GUN-FIRE

Sensational Conflict Between U.S. Coastguard and Alleged Rum-Runner on Lake Erie

BUFFALO, N.Y., July 3.—Details of a sensational conflict on Monday night between four members of the crew of the United States coastguard cutter CG-2205 and Amos Vandervere and G. Marr, manning an alleged Canadian rum-runner out of Port Colborne, during the course of which a dozen shots were fired, a coastguardsman captured and both boats beached near Point Abino, Ont., has just become known.

The clash occurred in Canadian waters, it is alleged, and the international issue raised by the incident has been referred to the Federal authorities at Washington and Ottawa. The liquor cargo is at the bottom of Lake Erie.

It was only when the Canadians aped away with the kidnapped coastgardsman that the firing began. In trying to escape capture, the Canadian craft rammed the United States boat, and one of the crew of the latter leaped on board the rum-runner, being immediately overpowered. The United States officers maintained the rum-runner was boarded in United States waters, while the Canadians declared the clash occurred within a mile or so of the Canadian shore.

OTTAWA, July 2.—Investigation is being made on behalf of the Canadian Government of the incident of last Monday, when a United States coastguard cutter fired on a Canadian boat said to be running liquor in Lake Erie. The Department of Customs has ordered a complete report.

Chicago architects have planned a 4,000-room hotel, to be built on top of a 21-story office building in that city.

THE same fragrant, full flavored Simon's, whether you buy them from the box or in the handy Pocket Packet of Five.

While there are various Simon's sizes, there is only one Simon's quality and that is carefully guarded. All imported leaf, of course, but Simon's are not satisfied with ordinary leaf. They insist on the choicest tobacco and buy only the pick of the crops.

The new Pocket Packets of "Roosevelts," "Panetelas" and "Dimples" are designed for your convenience. Five choice cigars kept fresh in silverfoil and packed secure from breakage in a handy container that will not crowd your pocket.

SIMON'S CIGARS

All Sizes—One Quality

THE STANDARD OF PERFECTION

Important Notices, Employment, Business and Professional Directory, Wants, Etc.

The Daily Colonist

RATES FOR CLASSIFIED OR WANT ADVERTISEMENTS

One and one-half cents a word each insertion, nine cents a word a week, with a minimum of twelve words; cash with order. No advertisement accepted for less than twenty-five cents.

Death and Funeral Notices, $1.50 first insertion; $1.00 for each additional insertion. Marriages, Cards of Thanks and In Memoriam Notices, $1.50 per insertion.

Birth Notices, $1.00 per insertion.

Business or Professional Cards of two lines or under, $2.50 per month. Additional space at $1.25 per line per month.

Advertisers who desire may have replies addressed to a box at The Colonist and forwarded to their private address. A charge of 10 cents is made for mailing replies. In this case add three words ("Box —, Colonist") to the count for the number of words.

Out-of-town readers of our advertisements ask advertisers to give address as well as phone numbers, as it is not always possible to communicate through the phone.

The Colonist service is available every day from 8 a.m. to 10 p.m., excepting Sundays. Just call 11.

CLASSIFICATIONS

83. Acreage for Rent.
82. Acreage for Sale.
84. Acreage Wanted.
86. Agencies Wanted.
16. Agents Wanted.
60. Autos for Hire.
65. Automobiles.
65A For Sale.
65B Wanted.
1. Births.
70. Boats and Launches.
71. Business Directory.
69. Business Opportunities.
69A Agents' Offerings.
69B Retail Stores.
69C Hotels, Apartments, Rooming Houses
69D Restaurants.
69E Foxes and Fox Farming.
69X Miscellaneous.
4. Cards of Thanks.
9. Church Notices.
10. Coming Events.
25. Dancing.
2. Deaths.
28. Dressmaking.
23. Educational.
86. Farms for Rent.
85. Farms for Sale.
41. Farm Produce.
87. Farms Wanted.
53. Flats and Apartments to Rent.
54. Flats and Apartments Wanted.
7. Flowers.
7A Funeral Designs.
40. For Sale—Miscellaneous.
40A Building Materials.
40B Clothing, Furs, Shoes, Etc.
40C Fuel.
40D Furniture.
40E Musical Instruments.
40F Radio.
40G Office and Store Equipment.
40H Nursery Stock, Plants, Etc.
40K Bicycles and Motorcycles.
40L Stoves and Ranges.
40M Goat Dairies.
40O Farm Implements.
40X Miscellaneous.
6. Funeral Directors.
55. Furnished Houses to Rent.
49. Furnished Rooms to Rent.
50. Furnished Rooms Wanted.
51. Housekeeping Rooms to Rent.
51A Furnished.
51B Unfurnished.
52. Housekeeping Rooms Wanted.
52A Furnished.
52B Unfurnished.
78. Houses for Sale.
78A Agents' Offerings.
78B City Homes.
78C Oak Bay.
78D Saanich.
78E Esquimalt.
78X Miscellaneous.
5. In Memoriam.
77. Listings Cancelled.
77A Houses.
77B Property.
29. Lost and Found.
33. Lodges and Societies.
64. Machinery.
3. Marriages.
62. Maternity and Convalescent Homes.
37. Miscellaneous.
31. Money to Loan.
8. Monumental Works.
24. Music.
24A Piano.
24B Violin.
24C Singing.
24D Saxophone.
21. Personal.
72. Professional Directory.
80. Property for Sale.
80A Business Properties.
80B City Property.
80C Oak Bay.
80D Saanich.
80E Esquimalt.
80F Up-Island.
81. Property Wanted.
63. Poultry and Livestock.
63A Poultry and Supplies.
63B Horses.
63C Cattle.
63D Sheep.
63E Goats.
63F Hogs.
63G Cats.
63H Rabbits.
63X Miscellaneous.
47. Room and Board.
48. Room and Board Wanted.
18. Situations Wanted—Female.
18A Dressmakers.
18B Stenographers.
17. Situations Wanted—Male.
17A Painters and Decorators.
17B Shingling, Chimney Sweeping.
17C Carpenters and Contractors.
17D Plumbing and Heating.
17E Gardeners.
61. Summer Resorts.
61A Cottages and Campsites.
61B Hotels.
15. Teachers Wanted.
30. Timber.
22. To Exchange.
38. To Rent—Miscellaneous.
56. Unfurnished Houses to Rent.
14. Wanted—Female Help.
14A SaleSladies and Agents.
14B Wanted With Investment.
13. Wanted—Male Help.
13A Salesmen and Agents.
15B Wanted With Investment.
46. Wanted—Miscellaneous.
32. Wanted to Borrow.
79. Wanted to Buy—Houses.
57. Wanted to Rent—Furnished Houses.
59. Wanted to Rent—Miscellaneous.
58. Wanted to Rent—Unfurnished Houses.

1 BIRTHS

WILLIAMS-FREEMAN—On July 1, at the Victoria Private Hospital, to Major and Mrs. F. C. Williams-Freeman, of Somenos, B.C., a daughter.

2 DEATHS

HAWKINS—At Victoria, B.C., on July 2, 1926, Anna Jessie Hawkins, beloved wife of Mr. T. W. C. Hawkins, of 821 Princess Avenue, aged forty-two years and eleven months, born at Victoria. She leaves to mourn her loss, besides her husband, a mother and father, Mr. and Mrs. Wm. J. Stephens, and one brother, Ralph D. Stephens, and a niece, Miss Mildred Stephens, all of this city.

The remains will repose in Hayward's B.C. Funeral Chapel until Sunday morning, when they will be conveyed to the residence. They will again rest at the chapel on Monday, where funeral service will be held that afternoon at 2:30 o'clock. Rev. Mr. Westman officiating. Interment will be made at Ross Bay Cemetery.

5 IN MEMORIAM

LIDSTONE—In loving memory of our dear son Lloyd, who passed away July 3, 1925.

One by one the chairs stand vacant
That were filled by those we love,
One by one the seats are filling
In our Father's home above.

Inserted by the family.

6 FUNERAL DIRECTORS

SANDS FUNERAL CO.
Office and Chapel: 1612 Quadra Street
Phones 3306 and 0035

THOMSON'S FUNERAL HOME
1625 Quadra Street
Phone 498 Night and Day

Sympathetic and Dignified Services
Provided by
S. J. CURRY & SON
Embalmers and Funeral Directors
Graduate Nurse in Attendance
980 Quadra Street
Phone 940, Night or Day

8 MONUMENTAL WORKS

J. MORTIMER & SON—Stone and Monumental work. 720 Courtney Street. Phone 5806.

STEWART'S MONUMENTAL WORKS, LIMITED. Office and yard, corner May and Eberts Street, near Cemetery. Phone 4317.

7 FLOWERS

7A FUNERAL DESIGNS

SAVORY'S, LIMITED
THE PREMIER FLORISTS
Established 1865
Floral Creations of All Descriptions
Our Specialty
Phone 1024 1421 Douglas Street

CORNER FLOWER SHOP. Phone 1550. View and Broad. Funeral designs to your order. We grow our own flowers.

10 COMING EVENTS

A.O.F. WHIST drive and Dance, Foresters' Hall, Cormorant St., 8:30, good prizes.

CHALET, Deep Cove, open air dance every Saturday evening; 3-piece orchestra.

DANCE, Willows Beach, every Wednesday and Saturday, 8:30. Latham's orchestra.

HAMSTERLEY Lakeside Serenaders will play each Wednesday, Thursday, Friday and Saturday, 9 p.m., at Hamsterley Lakeside.

LAKE Hill Community Centre Tennis Club Flannel Dance (dress optional), Wednesday, 8 p.m. Pitt's orchestra, refreshments. 50c.

SATURDAY, July 10, commencing 8:30 p.m., Eagles' Military Five Hundred and Dance, new Eagles' Hall, Pandora Avenue and Douglas Street. Good prizes. Admission 25c.

13 WANTED—MALE HELP

HIGH School pupil or graduate for junior business position during holidays. Apply in own handwriting, Box 4758, Colonist.

MAN wanted as window cleaner. State age, height and experience, if any. Box 4837, Colonist.

SPECIAL Summer courses at Sprott-Shaw Institute, classes 8 a.m. to 1 p.m.; your afternoons free. Phone 28 or call for prospectus.

WANTED—Motor Mechanics and Motor Boat Engineers. Experience not necessary if you are willing to learn at the Training Institute for the Motor Industry. High-grade modern cars enable pupils to drive and repair any car on completion. Unlimited training until proficient. One Inclusive Fee. Free introduction to positions. Special facilities for car owners and ladies.
INTERNATIONAL SCHOOL OF ENGINEERING
910 View Street, Victoria

13A SALESMEN AND AGENTS

MAKE MONEY AT HOME—You can earn $1 to $2 an hour in your spare time writing showcards. No canvassing or soliciting; we instruct you and supply you with work. Write today. The Menhenitt Company, Limited, 24 Dominion Bldg., Toronto.

WANTED by a large financial institution, a man of fair education and integrity, capable of meeting the public, willing to learn new methods. An opportunity of working into position as executive. Box 4836, Colonist.

14 WANTED—FEMALE HELP

A CAPABLE woman to look after two children, aged four and two years, and to make herself generally useful, other help kept; live in. References required. Box 4746, Colonist.

COOK general; housemaid kept; two in family. When answering give age, wage and salary. Box 4752, Colonist.

DOMESTIC help; sleep in or out. Phone 2548X.

GIRL of sixteen to help with two children. 1392 St. David Street, Oak Bay.

SPECIAL Summer courses at Sprott-Shaw Institute, classes 8 a.m. to 1 p.m.; your afternoons free. Phone 28 or call for prospectus.

WANTED—A competent general, sleep in or out. Apply 1538 Beach Drive. Phone 3496.

WANTED—At once, a clean, capable maid for general housework and care for small boy, five years old, must be fond of children. Phone 1942R.

WANTED—Reliable help for family, three months; 2½ miles Duncan; help given and easily worked house. Apply to Box 4764, Colonist.

WANTED—A young woman to do cooking and general housework. Apply 757 Transit Road, Oak Bay.

WANTED, an experienced maid, preferably Old Country, for general housework, family of four, starting July 15. Apply Mrs. Cost, 612 Burdett Avenue. Phone 5317Y.

WANTED—Girls for raspberry picking; good board and accommodation. Also rank for about twenty. For particulars Write Mrs. Arthur A. Hitch, Hatzic, B.C.

WE are now enrolling students for our Summer class in hairdressing and allied subjects. Particulars at 224 Sayward Building. Phone 3590.

WOMAN to do laundry for one lady, take home. Box 4831, Colonist.

YOUNG girl for children. Phone 7780R.

15 TEACHERS WANTED

APPLICATIONS will be received by the Victoria School Board for the position of principal, Victoria High School. Applications must be in the hands of the secretary of the Board by Tuesday noon, July 6.

16 AGENTS WANTED

AGENTS—$100 weekly selling guaranteed hosiery. Must wear six months or replace free. Pay daily. Samples free. Triangle Hosiery Mills, Dept. 100, Montreal.

PORTRAIT Agents—Write for catalogue. United Art Ltd., 4 Brunswick, Toronto.

17 SITUATION WANTED—MALE

CARETAKER, handy man, wants work, anything around the house, jobbing of any kind. Andy, Box 4838, Colonist.

SHINGLING, roof work, painting, kalsomining; estimates free. Odd jobs. Phone 980, Laycock.

17A PAINTERS AND DECORATORS

PAINTING, kalsomining, etc., wall paper cleaned, roofs painted. A. Swift. Phone 7706R1.

17C CARPENTERS

CARPENTER, work of any description done by responsible man. 955X after 6 p.m.

HOUSE repairs, alterations, store and office fittings. Bungalows, garages, fences. Try Smith. 4721R.

IF you want a carpenter, phone Secretary of local union, 517.

17E GARDENERS

GARDENING—Lawns laid down, roses sprayed, borders planted, charges moderate. Phone 7284L.

LANDSCAPE gardening, expert on lawns and rockeries. Prices reasonable. Phone 6913R3.

18 SITUATIONS WANTED—FEMALE

GIRL, 15, desires care of children, afternoons, Oak Bay district preferred. Apply Box 4825, Colonist.

LADY, refined, desires position as housekeeper, or would take charge of home during holiday months, highest references. Box 4827, Colonist.

LADIES' lingerie laundered, also lace curtains on frames, private home. Phone 7484X.

TEACHER of pianoforte, theory, harmony, L.A.B. diploma, desires position in private school or school of music. Box 4756, Daily Colonist.

WOMAN wants day work or taking out children. Phone 6098X.

21 PERSONAL

CONSULT Madame Nicola, palmist, psychologist, phrenologist. 1767 Oak Bay Avenue. Phone 3874.

IF your watch does not give satisfaction, bring it to the "Watch Bench," Brown Block, Broad St. Mainspring, $1; cleaning, $1; work guaranteed. Opp. Spencer's.

MADAME OLIVIA, psychologist and clairvoyant, 1066 Fell Street. Phone 5806.

WATCHES, clocks and jewelry cleaned and repaired. Moderate charges. Work guaranteed. Dewar, Room 110, Woolworth Bldg. Phone 3883.

22 TO EXCHANGE

FOR trades of all kinds, come and see me. F. F. Higgs, 203 Pemberton Building.

SOOKE HARBOR—Country, modern bungalow, garage, orchard, 5½ acres cultivated; unsurpassed views. Exchange, owners only, for good home; select locality, Victoria or surroundings. Box 4841 Colonist.

TRADE ¼-acre lot, Saanich, for Ford truck. L. Woodhouse, Acregate Nursery, West Road, Saanich.

23 EDUCATIONAL

B.C. DRAMATIC SCHOOL for good elocution. We get results. Phone 4301R or 164.

EXPERT coaching for supplemental exams, mathematics and physics only, for college and high school pupils. Phone 1165R.

PRIVATE tuition—All commercial subjects, Pitman's shorthand, languages, drawing. Phone evenings, 7575L.

SHORTHAND SCHOOL, 1011 Government Street. Business subjects; thorough tuition. E. A. MacMillan, principal. Phone 574.

SPECIAL private and semi-private coaching for high school supplementals. Rocklands Academy; A. G. Smith, M.A., headmaster. Phone 28 or 601.

24 MUSIC

BANJO, MANDOLIN, GUITAR, and all stringed instruments taught by W. G. Plowright, 1116 Broad Street. Phone 1653. Res. phone 1111Y1. Hours, 1 to 9 p.m., except Saturdays.

GLADYS Shrapnel—Violin, piano. 1575 Clive Drive, Oak Bay Avenue. (Brussels Conservatoire.)

24A PIANO

ADAM BOYD, Piano, Singing and Organ, 1205 Yates. $4.50 per month. Phone 6987L.

MISS E. M. FREWING, pianoforte, theory and harmony. Teaching based on the most modern technical principles. 2685 Fernwood Road. Phone 5036L.

MRS. E. SEMPLE, teacher of piano. Phone: Res. 2159; studio 5647.

24B VIOLIN

ERNEST SEMPLE, violinist and teacher. Phones: Studio 5647, and Res. 2196.

28 DRESSMAKING

AN experienced dressmaker; work by the day. Phone 5750L.

DRESSMAKING, coats and suits. Maria Thompson, 5 Linden Apartments. Phone 6630L.

DRESSMAKING, blouses, kimonos and alterations promptly done. Room 15, 707½ Yates Street.

INDIVIDUAL Millinery—Made to order or renovated; private lessons. Miss Croasen, 606L.

RECENTLY from Paris. Stylish dressmaking; by day or home. Phone 453L.

29 LOST AND FOUND

FOUND—Lady's handbag. Owner can have same by paying for this ad. Phone 2009X.

FOUND—Bunch of keys. Owner may have same by applying Colonist office.

FOUND—Thursday evening, leather purse. Loser apply Colonist Office Advertising Desk, with description.

LOST—On Wednesday, brown leather purse, between Window Bakery, on Yates, to Field Street, on Douglas. Kindly write Box 4841, Colonist. Finder can keep money if they return the purse and other articles.

LOST—Sooke Road, small Aberdeen terrier. Finder please phone 203L, or write Box 4797, Colonist.

LOST—Airedale dog, was last seen wearing collar with H. M. McGiverin on it; reward. Please telephone 7650L.

LOST—Labrador female black dog, last seen wearing collar with H. M. McGiverin on it, reward. Please telephone 7650L.

PARTY seen with boy's bicycle from city park must return same at once to avoid further trouble.

STRAYED—From 819 Esquimalt Road, Boston Terrier bitch. Reward for return to above address. Phone 1150.

WILL the party who took black-rimmed spectacles from lavatory of Hudson's Bay Co. last Friday, kindly return same to Strathcona Hotel?

30 TIMBER

CROWN grant and licensed timber for sale. Cruisers' reports and estimates furnished, with topographical maps. Log brokers. Girdwood & Lewis, Ltd., 117-119 Pemberton Bldg.

FOR Sale—Approximately ten million feet fir timber, situate 13 miles from city on waterfront, good logging proposition, easy terms, or stumpage basis. Address owner, Box 4754, Colonist.

IN the market for 300 to 500 millions of Crown grant timberlands. Newcomer to B.C.; mean business. Give price and location. Box 1564, Colonist.

RYAN, McINTOSH, HIBBERSON, BLAIR TIMBER CO., LTD., TIMBER CRUISERS, VALUATORS AND CONSULTING ENGINEERS. Timber for sale in large or small tracts. Crown grant or licence, in any part of the Province. 701-706 BELMONT HOUSE, VICTORIA.

SOOKE Harbor—1,500,000 feet fir, cedar, $3,000, no royalty. Option more timber. Also other lots timber cheap. A. Cosh, R.R. 1, Victoria. Phone Belmont 36M.

WE have for sale timber, Crown grant or licence, large or small tracts. Pamberton & Son.

31 MONEY TO LOAN

MORTGAGES
Improved Security Required

SWINERTON & MUSGRAVE, LTD.
640 Fort Street

MONEY TO LOAN
ON IMPROVED PROPERTY
HEISTERMAN, FORMAN & CO.
608 View Street Phone 55

ATTRACTIVE terms of repayment—Sums ranging from $250 upwards always available for first mortgage loans on business, home or farm properties. Lowest current rate of interest. Strictly confidential. P. R. Brown & Sons, Ltd., 1112 Broad Street. Phone 1076.

AGREEMENTS for sale and mortgages purchased. Money to loan. Foot & Manzer, Barristers, Bank of Nova Scotia Bldg., Victoria.

AGREEMENTS for sale, mortgages, motor liens, etc., bought for cash. Apply A. D. Ford, 307 Pemberton Building. Phone 1306.

IN sums from $500 to $1,500, on approved security at current rates of interest. Macnicol & Kerr, 674 Yates St. Phone 5470.

WOULD anyone going to California on June 27 kindly phone 6366L?

32 WANTED TO BORROW

WANTED—Loan of $3,500, on business producing property, value $10,000, insurance $1,000. Will pay 8 per cent, three years. Address Borrower, Box 4812, Colonist.

37 MISCELLANEOUS

ASK for Kershaw's Loganberry Juice; 100% pure. Sold at all stores.

ALL your trash will bring you cash, such as rags, bottles, also tools, stoves, furniture, or anything else. We call anywhere and pay best prices. Phone 6136.

ANYTHING in house repairs. Roofs repaired and tarred. Work guaranteed. Estimates free. Phones 7273, 5349L.

DECORATING, Paperhanging, Tinting. First-class work. Moderate prices. Thomas Allan. Phone 6966R.

LAWN MOWERS sharpened, repaired, collected; work guaranteed. Carver & Son, 637 Fort. Phone 446.

PAINTING, paperhanging and kalsomining. F. H. Russ. Phone 4513.

SAWS, all kinds, filed, set, gummed, etc. Phone W. Emery, 1567 Gladstone Ave.

WIRE fencing and general contracting. Jones & Rant, Ltd., 653 Cormorant Street.

38 TO RENT—MISCELLANEOUS

PRIVATE tennis court for rent at 1503 Rockland Avenue. Phone 5155R.

To Out-of-Town Subscribers

Out-of-town subscribers who wish to answer advertisements in which only the telephone number of the advertiser is given, may mail their replies to The Colonist, and The Colonist will communicate such replies to the advertiser.

40 FOR SALE—MISCELLANEOUS

40A BUILDING MATERIALS

SMALL houses for sale, must be moved, at 1047 Mason Street, or phone Geo. Dodd, 6577L.

40C FUEL

WOOD—4-foot slabs, $2 per cord. Phone 7555X.

40D FURNITURE

BEDROOM set and gramophone in walnut; kitchen furniture for sale, cheap for cash. Suite 3, Toronto Aparts, Menzies St.

BARGAIN—Solid oak Morris chair, with spring leather seat and back; A1 condition; only $8.50. Oddy's, 1613 Douglas St.

CARPETS, every description, guaranteed clean and sterilized. Largest stock in city. See ours before purchasing. Island Window & Carpet Cleaning Co., 617 Fort Street. Phone 3815.

COUCH, in purple plush, in good condition, only $15.50. Island Exchange, 735 Fort Street.

DINING suite, buffet, extension table and six diners complete for $75. British Furniture Mart, 745-747 Fort Street.

DAVENPORT, real leather; mission dining suite, mantel bed, carpets, etc. Phone 6005Y.

FOR Sale—Hoosier kitchen cabinet, first-class condition. Phone 4870R1.

HALL stand, in oak, with bevelled mirror, like new, $17.50. Island Exchange, 739 Fort Street.

MORRIS chair, in good shape, for quick sale, $6.50. Island Exchange, 759 Fort Street.

MAHOGANY dining suite, comprising: choice buffet with bevel mirror back, 50-inch round extension table on split pedestal base, five slip seat side diners and one arm chair. A real bargain at $176. British Furniture Mart, 745-747 Fort Street.

ROSEWOOD table, 52 inches diameter, on very choice pedestal base, also six lovely rosewood chairs in excellent condition. These are beautiful goods and will please the most fastidious. Price reasonable. British Furniture Mart, 745-747 Fort Street.

OAK dining sets at $65, $59 and $45. British Furniture Mart, 745-747 Fort Street.

SNAP—Roll-top office desk, good as new, only $27.50. Oddy's, 1613 Douglas St.

SANITARY bed couch and mattress, complete, in almost new condition, $15. British Furniture Mart, 745-747 Fort Street.

SEWING machine, Spencer's six-drawer drophead, A-1 condition. Phone 3040L. 571 Michigan.

TWO fumed leather rocking chairs and one strong cane chair. Phone 2252Y.

40E MUSICAL INSTRUMENTS

FOR Sale—House organ, in good condition, nice tone. 2646 Prior St.

GRAMOPHONE, portable Victor, in mahogany case, cost new $47.50; our price $24.50. Island Exchange, 735 Fort Street.

ORGAN, $25; trombone, $13.50; mandolin, $10.50; ukulele, $3.50; banjo, $8.50; 'cello, $150; violin, $75. Hickling, 741 Pandora Avenue.

40K BICYCLES AND MOTORCYCLES

BICYCLE Sale now on at the Victory Cycle Works, 581 Johnson Street. Boys' bicycles, $7.50 to $17.50 and up. Fully guaranteed.

CHEAP, C.C.M. bicycle, in first-class condition. Phone 4088Y.

FOR Sale—Harley-Davidson, 3-speed, electrically equipped, first-class shape. Phone 4373R.

HARLEY-DAVIDSON motorcycle for sale, $55. Apply 523 Fort Street.

MOTORCYCLES are the cheapest means of transportation, for business or pleasure. See the new Indian Scout, $555. R. Shanks & Sons, 515 Fort.

40L STOVES AND RANGES

BAKERS' Ovens—Write for catalogue and list of used ovens. We pay freight to Winnipeg and Vancouver. Hubbard Oven Co., 1100 Queen West, Toronto.

FOR Sale—"Lighter Day" range, in good condition; cheap. Phone 1301R, after Sunday.

RANGES sold, repaired, traded, moved, connected; coils made. Southall, 753 Fort Street.

40M GOAT DAIRIES

GOAT'S milk, delivered, 10c per pint; quality guaranteed. Phone 7096R. Pioneer Goat Dairy, 535 Langford Street.

GOATS' milk for sale, delivered, 66 cents a quart. Miss Mott, phone 7714R.

GOAT'S milk delivered in Oak Bay and district. C. H. Unwin, 5135 Bartlett Ave. Phone 7507X2.

40X MISCELLANEOUS

ALL makes sewing machines, phonographs and washing machines repaired. 718 Yates.

A BARGAIN!—Modern Winston's Encyclopaedia, ten volumes, late edition, as good as new. Cost $64. Price for cash, $36. Would make a splendid gift for your boy or girl, or for your home. Call at 24 Winch Building, City.

BABY Carriage Works, 543 Fort Street. Phone 4616R. English carriages from $15. Latest low body styles, $30. Repairs of all kinds.

BOOKS! Books! Books! Thousands to select from at British Furniture Mart. 745-747 Fort Street.

CASH register, up to $10, in first-class condition, bargain, $65. Island Exchange, 739 Fort Street.

CANOE, 14 foot, for sale, also one .52 rifle. Phone 849R.

EXTRA heavy army bell tent, with pegs and mallet, only one pole needed, for sale cheap. Phone 3664X.

FOR Sale—Pickling walnuts. Phone 8056L.

FAIRBANKS-MORSE dragsaw, complete equipment with 2 saws, $100. Thos. Plimley, Ltd. Phone 697, Victoria, B.C.

FINE telescope, 2 eye pieces, also astronomical eyepiece, leather covered, stitched shoulder strap, $30. Box 4787, Colonist.

FOR loganberries and raspberries, phone A. Woodcroft, Gordon Head 16R.

FOR Sale, large windmill. Just the thing for a farm well. In perfect condition. Cheap. Phone 4763L.

FOR Sale—Bricks, lumber, windows, doors, etc., at 1047 Mason Street, or G. Dodd. Phone 6577L.

FOR Sale—Cedar fenceposts, 10c each. Phone J. McTavish, Burbidge Road, Keating 55T.

FOR Sale—500 one-year-old loganberry bushes. Phone Keating 59W.

FOR Sale, dragsaw, good as new, cheap for cash. Box 8664, Colonist.

FOR Sale—64 cords mixed wood, 4-ft., on road, two miles from city limits, what offers? Also Multnomah drag saw, two 6-foot blades, $125. Phone 4107R2.

LAMINEX Guaranteed Doors—Will not swell, shrink or warp, modern designs, low price, large stock. The Moore-Whittington Lumber Co., Ltd., Vancouver Island distributors.

LAWN MOWERS sharpened, repaired, collected. Work guaranteed. Carver & Son, 637 Fort. Phone 446.

MALLEABLE steel range, $5 per week. Phone 4685. 715 Pandora, removed from 1424 Douglas Street.

RASPBERRIES—Freshly picked for preserving, logans. Phone 5211R1.

REFRIGERATOR, almost new, $12.50 delivered. 12 foot counter, new condition, $4.50 delivered. 2723 Grahame St. Phone 5412L.

SHOEMAKER'S Singer patching machine. $50. Phone 7645X.

SIX good rebuilt range bargains. B.C. Hardware, 715 Fort.

SEWING machine, "Domestic," with six drawers, in first-class order. Only $9.50. Island Exchange, 739 Fort Street.

SINGER electric machine (used), half price. 710 Yates.

40 FOR SALE—MISCELLANEOUS (Continued)

USED tents—15 x 25, 4-ft. wall; 8 x 10, 2 ft. wall, and army bell tent, reasonable. 566 Johnson St. Phone 5671.

WELL-MADE large accordion, $17.50; Remington, 12-gauge, D.B., hammerless shotgun, $32.50; child's Packard auto, $12.50; solid leather suitcases, $12.50; portable gramophones, $17.50; table gramophones, $35.50; steel ball-bearing skates, $1.75; boat anchor, $12; new h. w. coils, $3.50; Dunlop outer tires, new, $3; inner tubes, $1; boy's bicycle, $7.50; gent's Massey bicycle, $15.50; gold-filled spectacles, to fit any sight, $1.75; 4-tube radio, $50. Jacob Aaronson's New and Second-Hand Store, 581 Johnson Street (four doors below Gov't Street). Phone 736.

46 WANTED—MISCELLANEOUS

ABSOLUTELY HIGHEST PRICES PAID for rags, bottles, tools, stoves, furniture, or anything you wish to dispose of. We call anywhere, any time. Phone 6136.

ABSOLUTELY best prices paid for gentlemen's discarded clothing. We call. Mrs. Jowitt, 821 Fort. Phone 2154.

ABSOLUTELY best cash prices paid for ladies', gentlemen's and children's good-class DISCARDED CLOTHING. Phone 5633, or call Mrs. Wardale, 1602 Douglas St.

ALL junk you have, the Veteran Junk will buy. Phone 2921.

CASH paid for scrap jewelry, watches, diamonds, gold, silver and precious metals. 566 Johnson Street. Phone 5671.

DON'T hesitate—Phone 2408 if you have any furniture you wish to dispose of. Our representative will call and offer current prices. Island Exchange, 735 Fort St.

GENTLEMEN'S discarded clothing bought. Best prices paid. We call. Shaw & Co., 735 Fort Street. Phone 401.

HIGHEST cash prices paid for diamonds and old jewelry at Aaronson's, 581 Johnson Street. Phone 736. Will call at any address.

HIGHEST cash prices paid for good-class furniture, carpets, ranges, china and silverware. Oddy's, 1613 Douglas Street. Phone 2663.

HIGHEST cash prices paid for old gold, silver, antique jewelry, silverware, diamonds, etc. J. Rose, 1013 Government St.

OLD bicycles and parts, in any condition. Victory Cycle Works. Phone 735. 581 Johnson Street. Call any address.

PHONE 6136—WE PAY BEST PRICES for bottles, rags, tools, stoves, furniture, or anything else you wish to dispose of. We call anywhere, any time. Try us.

RAGS, bottles, furniture, old clothes, junk, etc. Best prices. Phone 6078L.

UNDERWOOD Typewriter, recent model; must be reasonable. Box 4751, Colonist.

VICTORIA JUNK AGENCY CO.
We Buy Junk
1612 Wharf Street Phone 1336

WANTED—Boy's bicycle, also child's tricycle. Phone 3538L.

WANTED—Six or eight-foot silent salesman; must be cheap for cash. Phone 866.

WANTED to buy, privately—Old oak or mahogany dining-room furniture. Give description and price. Box 7001, Colonist.

WANTED—1,000 feet half-inch galvanized water pipe. P.O. Box 869.

WANTED, privately, good furniture for dining-room, parlor and bedroom, or separate pieces. Box 3889, Colonist.

47 ROOM AND BOARD

AT Tanjore Lodge—Modern, desirable home; reasonable rates. 540 Fairfield Road. Phone 6035X.

AT Firwood Lodge, 905 Cook Street—First-class board-residence. Phone 1165.

AT 915 Vancouver—Board and residence; central; reasonable; table board. Phone 1581Y.

ABERDEEN Hotel, 541 McClure—Transient and residential; central; garden; running water in rooms, reasonable rates. Phone 1013O.

A COMFORTABLE home, with board; walking distance. Moderate terms. Phone 5701L.

BEAUTIFUL large rooms, private family; board optional. Use of piano. Phone 7367R.

BUSINESS gentleman as boarder in refined home. Phone 5464Y.

BON-ACCORD, 845 Princess, board-residence; close in; moderate. Phone 4665.

COMFORTABLE room and board, close in. Tennis. 1024 McClure. Phone 1060X.

KAMPTON, 655 Michigan. Comfortable home for business people. Terms moderate. Near park and Parliament Buildings. Phone 5083.

ROOM, with or without board, for one or two business people; piano, large garden. Phone 2956L. 1144 Rockland Ave.

ROOM and board, quiet home; suit gentleman or elderly couple. Phone 6775R.

1050 SOUTHGATE—Select room and board. Close to car, city. Phone 2675L.

$7 WEEKLY—Good room and board, 736 Fisgard Street, near H.B. Store. Phone 4049X.

1109 PRINCESS Avenue, off Cook Street, large sunny rooms, bathroom adjoining, board, full or partial, modest terms.

48 ROOM AND BOARD WANTED

TWO ladies wish board and room in modern private home. State full particulars as to location and price. Box 4832, Colonist.

WANTED—Private room and board for a lady and 2 daughters, ranging in age from 8 to 13 years, must be in first-class locality. Phone 132.

49 FURNISHED ROOMS TO RENT

CECIL HOTEL
1525 BLANSHARD STREET

BRIGHT, comfortable modern rooms at reasonable rates. Phone 1318O.

FAIRFIELD HOTEL

CENTRALLY located opposite City Hall; clean and quiet; hot water and wall heated; reasonable rates. Phone 5293O. H. A. Lineham, proprietor.

FOR Rent—2 furnished bedrooms with light housekeeping accommodation, near sea. 118 Wildwood Ave.

FURNISHED bed-sitting-room, James Bay district. $2.50 weekly. Phone 6380L.

HOTEL Brunswick, under new management. Clean, comfortable rooms, $2 week and up; housekeeping rooms. Douglas and Yates. Phone 6076.

LARGE bed-sitting-room; separate kitchen. 515 Simcoe Street.

RITZ HOTEL—710 Fort Street. Fully modern, cosy rooms; central; elevator; rates from $1.00. Phone 61.

51 HOUSEKEEPING ROOMS TO RENT

APPLY 915 Vancouver—Furnished or unfurnished suite or single rooms, every convenience.

APPLY 521 Simcoe St., or phone 2376R. Well furnished housekeeping rooms, ground floor.

AT 839 Pandora—Spotlessly clean housekeeping apartments, hot water; charges moderate, close in. Phone 7566L.

BLACKPOOL Lodge — Mrs. Potter, 516 Dallas, facing sea. No objection to children.

BEVERLEY Building, 754 Yates Street—Most homey housekeeping rooms and suites, unlimited hot water, light, elevator, gas. Managed by Jas. A. Griffith. Phone 2986.

CLEAN furnished housekeeping rooms and cabins; $7 month and up. 1030 Hillside.

DELHI HOTEL—Housekeeping and single Rooms. 617 Yates St. Mrs. Shelton.

HOUSEKEEPING Rooms, near C. P. R. wharf, from eight dollars monthly, including light, water, fuel for fireplaces, gas extra. Phone 5714Y.

51A FURNISHED

HOUSEKEEPING rooms, sitting room, piano, gas, unlimited hot water, large garden. Phone 2956L. 1144 Rockland Ave.

52 HOUSEKEEPING ROOMS WANTED

52A FURNISHED

BEDROOMS, one or two, use kitchen, dining-room, very moderate. Phone 4595L.

53 FLATS AND APARTMENTS TO RENT

APARTMENTS, near High School, furnished or unfurnished, plenty hot water. 3216 Yates. Phone 4172.

AT the October Mansions an unfurnished flat. Phone 2232.

53 FLATS AND APARTMENTS TO RENT (Continued)

AT Savoy Mansions—Front furnished suite. Phone 1591.

AT Hampton Court, a fully furnished suite for a few months. Phone 963.

A CLEAN 5-roomed furnished or unfurnished suite. 1740 Fort Street. Phone 6297R1.

AT Cyn-Do-Myr, 436 Michigan Street—Largest and best-furnished four and five-room apartments in the city. Phone 3237L.

AT OLYMPIC, 1120 May Street—Comfortable furnished 2-room suite, every convenience.

AT Morrison Apartments, Hilda Street, Fairfield — Furnished or unfurnished suite, with fireplace.

BEACON Hill Park, furnished flats; also board residence. 546 Simcoe Street. 2366R.

BELWIL Apartments—Cosy; 3, 2 and single room suites; moderate. Phone 5584O.

BELLEVUE Court, Oak Bay—Three-roomed furnished suite, with bath. Possession at once. $60. Telephone 2766.

BEACON Hill Apartments, 421 Vancouver, furnished flat, bright, attractive, every convenience. Near Beacon Hill Park.

UNDER NEW MANAGEMENT

CARLTON Apartments, 711 Pandora Avenue—Suites, housekeeping rooms, furnished or unfurnished; newly renovated throughout; gas and light inclusive, steam heated, hot and cold water in all rooms. Transient rooms from $1. Rates moderate. Phone 5322O.

FOR Rent—One modern apartment at McDonald Block, Oak Bay Junction. Phone 6635X, in mornings.

FURNISHED apartments, newly decorated; bath, light; $15. Phone 5463.

MT. Douglas Apartments, Oak Bay Junction, completely furnished flat with every convenience, $30. Garage. Phone 575.

ROSTREVOR, 1115 Oscar Street, Fairfield. Furnished apartments and single rooms. Phone 1453.

SUIT two business couples—2 flats, furnished and partially furnished, one upstairs, one ground floor; gas; separate entrance, beautiful grounds; private; near sea, park and car; easy walk to town. MARCHANT, 111 Pemberton Bldg. Phone 5674. Member Real Estate Board. Agent, Dominion Gresham & London-Canada Insurance Cos.

ST. HELEN'S, 355 Courtney Street (opposite Cathedral)—Housekeeping rooms and apartments. Rooms for transients. Phone 6861O.

THE Grange, 650 Linden Ave.—Furnished suites, ground floor; other smaller suites. Phone 5185.

THE KENSINGTON, 910½ Pandora Ave. Suite for rent. Phone 5405O. Adults only.

TWO rooms, furnished, $12 per month. Tel. 125 or 2536R.

THREE rooms, unfurnished, nice outlook; $15 per month. Tel. 155 or 5586R.

WILL be ready in a few days; delightful situation, close to the sea, light airy rooms, rents very moderate. Apply on the premises, Mt. Baker Court, terminus of Oak Bay carline.

550 DALLAS Road, waterfront, furnished flat, two large bright rooms and kitchen; garage if desired. Phone 7866Y.

233 MENZIES ST.—Furnished housekeeping room and suite; reasonable rent. Garage.

55 FURNISHED HOUSES TO RENT

A FEW of the many moderately-priced furnished homes we have to rent: Hollywood Crescent, 3 rooms, waterfront, $30. Seaview Ave., 4-roomed bungalow, $50. Musgrave St., 5-roomed bungalow, $40. Asquith St., 5 rooms; 5 months; $45. Amphion St., 6 rooms, 5 months; $45. Menzies St., 5 rooms, indefinitely, $45. Coronation St., 5 rooms; 6 months, $45. Oscar St., 6 rooms; 4 months, $45. Oxford St., 6 rooms, 1 year, $50. Fernwood Road, 5 rooms, 6 months, $50. Deep Cove, 5 rooms, waterfront, $50. Howe St., 6 rooms, 3 months, $55. Beacon St., 7 rooms, indefinitely, $65. Chamberlain St., 7 rooms, indefinitely; $60. Hollywood Crescent, 5 rooms, 2 months; $60. Wilmer St., 6 rooms, 2 months, $70. And others. Call in and look over our lists. Further particulars gladly given on request. Swinerton & Musgrave, Ltd., 640 Fort Street.

A FURNISHED home, every comfort; large sunny rooms. Best locality. Possession at once. Phone 4516X.

ALONGSIDE golf links and sea, exceptionally well furnished nine-roomed house. Magnificent views from every window. Phone 3664X2.

A FURNISHED home, every comfort; large sunny rooms. Best locality. Possession at once. Phone 4516X.

A NEW four-roomed furnished house to rent, no children. 3120 Harriet Road.

A FURNISHED apartment, 3 rooms, $30; two bedrooms and kitchen, $35; kitchen and bedroom, self-contained, $25. Close to High School. Apply 1561 Pandora, between 2 and 8 p.m. Phone 4705L.

A PARTLY furnished au t... just like bungalow; grounds, near business. Telephone 7353R.

BUNGALOW apartment, 3 rooms, waterfront, Foul Bay; modern. Phone 3743O.

ELK Lake—To let, furnished, except linen and silver, comfortable semi-bungalow, 6 rooms, basement, laundry tubs, furnace, water, garage, poultry houses. Lease, 10-12 months. $40. Phone Colquitz 26F.

FOUR rooms, near park, sea and car, adults. Phone mornings, 6954L.

FROM July, for 4 or 5 months, recently-built house, fully furnished, 3½ miles from Victoria, off Quadra. Eight rooms and bathroom; city water, garage, 16 acres meadow and woodland; flower and rock garden and hard tennis court. Apply C. A. Hartley, "Oakwood," Lake Hill, or to Messrs. Pamberton & Son, Victoria.

FURNISHED cottage, four rooms and bath; garage. Good locality, near St. Margaret's School. $35. Phone 4705L.

FULLY-FURNISHED 7-room house, two blocks from High School, for rent, July and August. Phone for appointments afternoons Friday and Saturday. 752X.

HOUSES, furnished and unfurnished, for rent or for sale on easy terms. Fred M. Russell, 1012 Broad Street. Phone 4353.

JAMES Bay—7-room house, $18. Victoria Realty Co., 616 View Street. Phone 5636.

LANSDOWNE Road, The Uplands, splendid nine-room residence, completely furnished; five bedrooms, two baths, large garden (maintained by owner), with tennis court and croquet lawn; two-car garage. Immediate possession for Summer months at $240. We have many others on our lists.
GILLESPIE, HART & TODD, LTD.
Realtors 711 Fort Street

SELECT neighborhood, south of Oak Bay Avenue, house of seven rooms, 5 bedrooms upstairs, garage. Waterfront, 4-roomed cottage, partially furnished, water laid on. MARCHANT, 111 Pemberton Building. Phone 5674.

SEVERAL WELL-FURNISHED HOUSES FOR RENT. Very low rent for the holidays.
J. N. HOLLAND, 209 Pemberton Blk.

TO Rent—Furnished five-rooms, two months only, rent $35. Phone 4280R.

TO let furnished, 5-roomed house, gas stove, piano, modern. Apply 1415 Harrison Street.

TO Rent—5-room cottage, partly furnished, Christmas Avenue, Mount Tolmie. $16. Phone 7653L.

TRANSIT Road, fully furnished house of 7 rooms, close to sea, garage, $125. Beechwood Avenue, 9-room house, furnace, garage, tennis court; $126. Oak Bay Avenue, 10 rooms, 5 bedrooms, fully furnished, tennis court, garage, $150. St. James Street, modern bungalow of 6 rooms, electric stove, good garden, $150. Island Road, 7 rooms, sleeping porch, close to sea and carline, $75. Hampshire Road, 7 rooms, completely furnished, $100. If you are looking for a house, large or small, furnished or unfurnished, call and see our list. Pemberton & Son, 625 Fort St. Phone 533.

WATERFRONT bungalow, Cadboro Bay, four bedrooms, excellent location, fully furnished, garage and boat, $75. Fairfield, five-room bungalow, clean and nicely furnished, $40. Good home, Fernwood district; $36. Six-room house, good condition, facing on park, $40. Five-room bungalow, close in, George district, garden, fruit; garage, $35. North Quadra district, family home in good condition, $55. Six-room semi-bungalow, close to Beacon Hill Park and sea, $60. Several waterfront cabins and cottages, Pender Island, $25 to $50. H. Amphlett, 212 Union Bank Bldg. Phone 6900.

WATERFRONT, 6 rooms. Phone 7648X.

6-ROOMED fully modern home, completely furnished, electrically equipped with range, washer, vacuum cleaner, etc. July and August, $70 per month. Swinerton & Musgrave, Ltd., 640 Fort St.

56 UNFURNISHED HOUSES TO RENT

BEECHWOOD Avenue, 5-room bungalow; close to sea and carline; good condition; $30. Orillia Street, Gorge, 5-room bungalow; furnace, $22.50. Ruslyn Road, 7-room modern house, furnace, garage, $45. Fell Street, 6-room bungalow, billiard room; furnace, $25.50. John Street, 4-room bungalow; $16. McBride Avenue, 5-room modern bungalow, $20. If you are looking for a house, large or small, furnished or unfurnished, call and see our list. Pemberton & Son, 625 Fort St. Phone 333.

FOUR-ROOM bungalow, in good condition; and Hillside car line; open fire, full basement; $17. Five-room bungalow, good condition; South Oak Bay Avenue, to reliable tenant, $25. Seven-room house, close Jubilee Hospital; furnace, garage; $30. Good apartments, furnished and unfurnished. H. Amphlett, 215 Union Bank Bldg. Phone 6900.

IF you are looking for a house to rent call in and ask to see our lists. We possibly have the place you are looking for. Swinerton & Musgrave, Ltd., 640 Fort Street.

TO Lease—August 1, modern, three bedrooms. 116 Moss Street.

5-ROOMED bungalow at 1559 Brighton Ave., $25. Foot & Manzer. Tel. 516.

58 WANTED TO RENT—UNFURNISHED HOUSES

ON or before August 1, strictly modern 7 or 8-room house and garage, gee area preferred. Box 4705, Colonist.

WANTED—Unfurnished modern five or six-room house, close in, or north of Fort Street; North Quadra preferred; garage. Phone 6461L or 5597.

WE always have a waiting list of reliable tenants for houses to rent. We can be of service to you. Phone in your listing. Swinerton & Musgrave, Ltd. Phone 491.

61 SUMMER RESORTS

BOARD-RESIDENCE in refined private home, near beach. Phone Gordon Head 3F.

BRANKSOME DENE, Cowichan Bay, V.I., B.C.—Gentleman's residence, standing in grounds of 20 acres; beautiful gardens, wooded avenues, etc.; golf, tennis, fishing and shooting in season; picnics arranged, private launch, tennis court; home produce, all kinds of fruit. Paying guests, board residence, $60 per month, reduction for children. D. Maxwell.

61A COTTAGES AND CAMPSITES

ANCHORAGE TEA GARDENS, Brentwood Bay—The most restful place on Saanich Peninsula. Afternoon tea; home cooking; good fishing, good boating. We cater to private parties.

AT Cadboro Bay—Furnished cottages and tents for July and August. Richards' Tea Rooms.

BEAUTIFUL Brentwood Bay—Comfortable furnished 1-room shack, suit couple; $5 week. Phone 2540, 5169R.

BRENTWOOD Bay—Pretty four-room cottage for Summer season; close to water. Full particulars, apply Victoria Realty Co., 616 View Street. Phone 3056.

CORDOVA BAY—Two-room unfurnished cottage, large waterfront lot; $35 season, or sell easy terms. H. Lloyd Young, Lake Hill. Phone 4065X2.

COTTAGE and tent to rent. Mrs. Halkat, Sooke.

FURNISHED bungalow on beach; use of boat; lovely view; shady garden. 6401Y2.

FOR Sale—Charming little home, overlooking Prospect Lake. Attractive five-roomed bungalow and half acre of land, with waterfrontage. Good bathing; boat and boat landing. House partly furnished. Price $5,000. Immediate possession. Swinerton & Musgrave, Ltd., 640 Fort Street.

NEAR Cordova Bay beach, four-room furnished cottage, with garage. Phone 5856R.

SUMMER Cottages, Deep Cove, good fishing and bathing. For terms apply Mrs. C. Muses, R.M.D. No. 1, Sidney. Phone 50X.

61B HOTELS

BELVEDERE SOOKE HARBOR HOTEL—Country appeals to sportsman, fisherman, historian, geologist, artist, mountaineer, or seeker after rest and recreation. Twenty-one miles from Victoria. Reached by C.N.R. motor coach or automobile. $4 per day, inclusive. Under new ownership and management. Messrs. Robillard Bros.

CHALET, Deep Cove. Undoubtedly the finest spot on Peninsula. Fishing, boating, tennis and dancing. Private and picnic parties catered to. Furnished cabins on waterfront; tent space. Chicken dinner served every Sunday evening, commencing July 4. Book your reservations. Apply Manageress. Phone Sidney 32F.

EVERYTHING for an enjoyable Summer vacation at Montague Harbor Farm Lodge, Galiano Island, just opened up. Camp sites for rent. Apply Proprietor.

GOSSIP ISLAND RESORT—Hotel and furnished cottages; boating, bathing, fishing, tennis, etc.; 36 miles from Victoria; each cottage has private beach, milk and farm produce. A card will bring full particulars. I. G. Denroche, Gossip Island, Galiano.

GROSVENOR House, Port Washington, Pender Island, B.C. Boating, bathing, fishing and tennis. Terms moderate. Apply Mrs. Logan.

HARBOR House Hotel, Ganges Harbor—An ideal spot to spend a holiday. Bathing, boating, fishing, tennis, billiards. Good table. Terms moderate.

"HERONSMERE" MOUNTAIN RESORT. Large estate, trout lake, tennis, etc. Opening July 1.
Prop., H. O. ALLEN, GANGES, B.C.

ELK HOTEL, COMOX

IDEALLY situated, thoroughly comfortable. Fishing, bathing, boating, tennis, etc. Also camping suites for rent. Train and stage daily.

COME ONCE!
Mrs. G. P. Osler Phone 151, Courtenay

THE White House, Fulford Harbor. Boating, bathing, fishing, tennis. Daily service from Victoria. Ideal resort.

63 POULTRY AND LIVESTOCK

63A POULTRY AND SUPPLIES

LIVE poultry wanted. Hillside Poultry, 1407 Lang Street. Phone 1554. We collect.

SENSATIONAL purchase of 400 purebred White Leghorn yearlings. Solly's direct strain. Now in full lay. To the first comers, $1.10 each, delivered. Hillside Poultry, 1107 Lang Street. Phone 1534.

500 WHITE Leghorn pullets, Hollywood strain, for sale, nine weeks old. Nothing finer in B.C. Arriving daily—Crate-fattened, milk-fed chickens and broilers. The only store in Victoria which kills every chicken it sells. Buy quality. John Day, 630 Cormorant Street. Phone 1968.

63B HORSES

FOR Sale—One saddle pony, bay color, thoroughly trained, about thirteen hands, safe for children. Price with saddle, bridle, complete, $60. Address owner, Box 4755, Colonist.

63C CATTLE

FOR Sale—One Jersey cow. Apply Mr. Holstein Rathlow, corner Burnside and Wilkinson.

FOR Sale—One Holstein heifer, just fresh, milking 47 lbs. milk. Eligible for registration. Mann, Colwood P.O.

FOR Sale—Two Jersey-Holstein cows, both milking, one fresh for two weeks only. T. H. McIlwaine, R.M.D. 1, Albert Head.

FOR Sale—Pedigreed Jersey bull, 2 years old. Phone Keating 39T.

10 COWS for sale, Jersey, fresh, 5 gals.; Jersey-Ayrshire, fresh, brindle, 5 gals.; Jersey and mooley, all due in 3 weeks, others springing; all young stock. J. Silver, Craigflower Road.

63F DOGS

FOR Sale—Four wire-haired fox terrier dog puppies, cheap for quick sale. Phone Belmont 24Y.

63G CATS

THOROUGHBRED Blue Persian kittens; very pretty. Phone 3672R.

63X MISCELLANEOUS

FOR Sale—Cream separator (Viking), size R, new, never used, cheap, less than wholesale. Phone Belmont 33G.

64 MACHINERY

VALVES, steam and water, reduced prices to clear stock. Marine Iron Works, 515 Pembroke Street.

65 AUTOMOBILES

65A FOR SALE

AUTOMOBILE repairs by expert mechanics at reasonable prices. Day and night service. Shepherd's Garage, 3250 Douglas. Phone 921.

FOR Sale—A1 Ford Coupe, 1925, $290. Phone 5065R.

A Mart for Busy Readers--House and Business Property for Sale and Exchange

65 AUTOMOBILES (Continued)

ALL BARGAINS—Hudson Super-Six, Model 7-O, 1920, 7-passenger, good tires and really in shape, $600. Hup., Model R, 1920, touring, new tires, new paint, and running the way you would have it run, quiet and powerful, $496. Studebaker, 1921, Light "6" Touring, good rubber, good top and curtains, needs paint; paint it yourself and have a car at a reasonable figure; away below market price at $375. Chev. 1920, as is, $50. Used parts at prices that are right.
W. Frank Cameron, Auto Wrecking
940 View Street Phone 1985

A FORCED SALE—1924 Master "6" McLaughlin, 4-wheel brakes, disc wheels, etc. Run only eleven thousand miles. Owner leaving for India must sell at once. Price $1290
B.C. MOTOR EXCHANGE, LTD.,
1092 Fort Street

FOR Sale—Used Ford parts, 50% off. B.C. Motor Exchange, Ltd., 1092 Fort St. Phone 443.

FEDERAL Trucks. Cameron Motor Co., local distributors, 944 Fort St. Phone 4233.

FOR Sale—Car, six tires, cheap. Phone 2907R, or 3566R evenings. $50.

JUST arrived at B.C. Motor Exchange—Two Studebaker Specials from $525; Oldsmobile Coach, $725; Chevrolet 490 for $100; Oakland, the wonder car, $100; Hupmobile 1920, $479, with new tires and engine overhauled; Dodge 4-door Sedan, $475; K-45 Buick, only $170; and twenty others.
Terms and Trades.
The House of Special Protection and Special Independent Prices Obtainable Only at the
B.C. MOTOR EXCHANGE, LTD.
1062 Fort Phone 443

AS NEW
McLAUGHLIN-BUICK Master Six, Model 40, 1926, two-door Sedan, mileage run only 6,000. Tax paid, insurance to February.
$1850
Owner returning to England. Apply Box 4050, Colonist.

OVERLAND Four Touring, good running order; $200. Thoburn Garage, 252 Esquimalt Road.

PARTS! PARTS! PARTS for Cadillac 8, Buick, Hudson Super Six, Big Six Studebaker, Dodge, Nash, Gray-Dort, Maxwell, Overland, Packard, Hup., Reo Speed Wagon, B. G. Chev., and a thousand others.

AUTO BARGAINS, Cadillac 8 limousine 7-passenger, model 57, double letter, $1,250. Cadillac 8 touring, 7-passenger, double letter, new paint, tires, $1,150. Hudson Super Six, 32x4½ wheels, 7-passenger, $155. Chandler 7-passenger, $400. No finance fees charged.
PACIFIC GARAGE
941 View Street Phone 0334

TRUCKS—1926 Ford, Ruckstell, pneumatic tires, good body and cab, $550. 1924 Ford, Olson extension, solid rear tires, canopy top and cab, $400. Grant 1-ton, pneumatic tires, $300. Maxwell 1½-ton, 1-cord dump body, $400. Cameron Motor Co., 944 Fort Street.

TRUCKS—We have several first-class logging trucks, in first-class condition, for sale. Cameron Motor Co., 944 Fort St.

B.C. MOTOR EXCHANGE LIMITED

TODAY'S BARGAINS

DODGE SEDAN, a real investment $450
ESSEX COACH, in perfect shape $890
1924 McLAUGHLIN SPECIAL, 4-wheel brakes; owner going to India $1250
STUTZ BEARCAT ROADSTER, a wonder for $650
1921 FORD ROADSTER, a dandy, only $175
1920 BUICK TOURING, Model K $450
STUDEBAKER SPECIAL 9, like new $650
1924-9 OVERLAND BLUEBIRD TOURING $590
Late Model OVERLAND SEDAN; owner must sell $650
1929 MARMON TOURING, new $3300
1922 OLDSMOBILE COACH $700
1920 CHEVROLET 490 TOURING $150
1920 GRAY-DORT TOURING $150
1920 FORD STARTER ROADSTER $125
1920 FORD TOURING, starter, some work $85

Terms and Trades
See Our Official Appraiser
AUTO CONTRACTS REFINANCED

B.C. MOTOR EXCHANGE, LIMITED
1062 Fort St. Phone 443

TIMELY VALUES THAT COMPEL THE INTEREST OF ALL THRIFTY BUYERS

DODGE Touring $245
FORD Light Delivery $65
FORD One-Ton Truck $275
GRAY-DORT, extra fine $155
McLAUGHLIN, 7-passenger, closed $489
McLAUGHLIN Master Six $640
McLAUGHLIN, 1918 $300
McLAUGHLIN Small Six $339
OVERLAND 90 Touring $155
OVERLAND Light 6 $545
STUDEBAKER Special Sedan $885
STUDEBAKER Special Speedster $869

A. W. CARTER
910 Courtney Street Phone 946
HUDSON-ESSEX
The Time-Proven Sixes

GET A GOOD USED CAR

And Give the Kiddies a Good Time During the Holidays. See the following:

CHEVROLET 1924 at $600
CHEVROLET 1920 at $500
CHEVROLET 490 at $375
CHEVROLET 490 at $250
FORD SEDAN for $400

BEGG MOTOR CO., LTD.
907 View Street Phone 2058

1924 CHEVROLET special touring, tires, paint, etc., like new. Also has front bumper and nickeled radiator. This car is as good as new in every way. A demonstration will convince. $200.
A. B. HUMPHRIES MOTORS, LTD.
Phone 079 926 Yates Street

THEY ARE WORTH THE MONEY

1921 FORD TOURING $320
1920 FORD TOURING $160
1918 FORD TOURING, starter $110
1916 FORD DELIVERY $90
1921 OVERLAND TOURING (4) $225
1921 OVERLAND TOURING (4) $290
1919 OVERLAND (90) TOURING, good tires, first class paint, and running good.
OVERLAND (79), good order $69
1919 CHEV. TOURING, overhauled $200
1920 CHEV. TOURING, overhauled $229
FORD TRUCK, overhauled and new crank shaft $179

These cars have all been put in good shape.
ERNIE HILL'S GARAGE
899 View Street, Near Standard Laundry
Phone 5776

BUS

12-PASSENGER, in splendid condition. Suitable as a sightseeing tallyho, or on a stage run. A great opportunity to secure a money-maker of this kind at a bargain.

H. A. DAVIE, LTD.
McLaughlin-Buick Agency
190 Yates Street Phone 6900
Open Evenings

1 HUDSON Super Six, $250. 1 McLaughlin Six, 1918, $150. 1 Dodge, 1920, $525. Overland 89, 5-passenger, $355. 1 Overland, with self starter, model 75, $40. Fords at $35, $45 and $75. Chevrolet Touring, $65. 1914 Cadillac limousine, $590. 1 5-ton Packard; 2-ton Diamond T; 1-ton Denby; 1½-ton Garford, 1-ton Maxwell, 1-ton Ford, 1924, with Universal transmission; 2-ton Shelton, rear and complete. Trailers, any size, 1, 2 and 5-ton, cheap. Second-hand parts for all makes of trucks. 1 Excelsior 3-speed motorcycle, $65. Clarke's Service Garage, 1127 Cook Street.

65 AUTOMOBILES (Continued)

HOLIDAY SEASON
BARGAINS

You can't enjoy your holidays nowadays without a car. For a small cash payment, balance to suit your income, you can purchase any of the following cars, which are at the prices asked good market value:

FORD TOURING $85
CHEVROLET TOURING $100
OVERLAND TOURING $100
STUDEBAKER TOURING $100
STUDEBAKER TOURING $100
MAXWELL TOURING $175
DODGE TOURING $400
3 OVERLAND 91 TOURINGS at each $485
DODGE ROADSTER $600
DODGE COUPE $850
WILLYS-KNIGHT TOURING $985
PACKARD 120 TOURING $2750

Come in and see any one of the above.
You cannot equal their value in town.
They Are All PLIMLEY Cars Now.

THOMAS PLIMLEY, LTD.
BROUGHTON STREET
VICTORIA, B.C.
PHONE 697

WHEN YOU CAN BUY A PRACTICALLY NEW CAR AT A USED CAR PRICE, IS IT NOT ADVISABLE TO EMBRACE THE OPPORTUNITY? LOOK THESE OVER. EVERY ONE IN PERFECT CONDITION.

1926 McLAUGHLIN-BUICK MASTER SIX SEDAN.
1926 McLAUGHLIN-BUICK SPECIAL SIX SEDAN.
1925 McLAUGHLIN-BUICK MASTER SIX COACH.
1926 OAKLAND 4-DOOR BROUGHAM.

An Assortment of Older Models, Including:

McLAUGHLIN-BUICK Master Six Touring.
McLAUGHLIN-BUICK Master Four Touring.
McLAUGHLIN-BUICK Master Six Roadster.
OLDSMOBILE "8" Touring.
WILLYS-KNIGHT Touring.

And Others From $150 Up.
All on "Easy-to-Meet" Terms.

Not only are our used cars priced right. They also have H. A. Davie, Ltd., very unusual service back of them.

H. A. DAVIE, LTD.
McLaughlin-Buick Agency
190 Yates Street Phone 6900
Open Evenings

USED CARS

JAMESON'S CERTIFIED RED TAG GUARANTEE

MEANS the best protection ever offered to the used car buyers. 5,000 MILES guarantee on tires within one year, one-year guarantee on battery, Jameson Motors free service—30 days' guarantee mechanically.

STUDEBAKER Special Six Touring (Red Tag), late model, refinished in Duco, balloon tires, disc wheels, bumper, automatic windshield cleaner, rear-view mirror, full set of Gabriel snubbers and spare tire. We are offering this car as an extra special bargain $1195

STUDEBAKER Light Six Touring (Red Tag), with original factory lustre, spare tire. Best lightweight used car on market for only $795

McLAUGHLIN Four Touring (Red Tag), late model, equipped with four-wheel brakes, balloon tires, bumper, spotlight, rear-view mirror, automatic windshield cleaner, spare tire and newly refinished. Snap at $950

McLAUGHLIN Master Six (Red Tag), only run a few thousand miles in private use. Will recommend to the owner. Equipped with front and rear bumpers, spare tire, snubbers, side wind-deflectors, sun visor. This is a special snap for $745

CHEVROLET Superior, 1923, in first-class running order, only $375

OVERLAND, model 90, in A1 shape; five practically new tires, new battery $245

OVERLAND "4," 1921, in good running condition. A giveaway $150

JAMESON MOTORS, LTD.
740 Broughton Street Phone 2249

THREE MONTHS OLD FORD TWO-DOOR SEDAN; RUCKSTEL REAR AXLE, BALLOON TIRES. PRACTICALLY NEW.
$700
THOS. PLIMLEY, LTD.
Broughton Street Victoria, B.C.
Phone 697

SPECIALS FOR THIS WEEK

DODGE SEDAN $875
STUDEBAKER SPECIAL "6" $650
FORD TOURING $285
OLDSMOBILE "8" $575
CHANDLER SPORT $575

Don't Forget to See the
MYSTERY JEWETT
On Show All This Week
Performances at 2:30 and 7:30
EVE BROTHERS, LIMITED
Corner Fort and Quadra Streets
Phone 2552

SPECIAL PROTECTION NOTICE TO USED CAR BUYERS

Kindly allow us, without obligation, to identify the year model of the used Jewett, Paige, Cleveland or Chandler you are about to purchase.
Victoria Associate New Car Dealers

The following cars are all in excellent mechanical condition. Each one is a bargain.
1922 7-Passenger REO touring $850
1925-26 OLDSMOBILE 6-cylinder, new paint, very little mileage $950
WILLYS-OVERLAND, 5-passenger. A fine tool car. Rubber is nearly new $425
Do not fail to see our new 9-cylinder HUPMOBILE Roadster Coupe.
CONSOLIDATED MOTORS (Victoria), Ltd.
965 Yates Street Phone 3176

65 AUTOMOBILES (Continued)

BARGAINS IN USED CARS

1924 McLAUGHLIN Master "6" touring, absolutely as good as a new car in every respect. A big bargain for quick sale.
1922 CHEVROLET Special touring. It has splendid tires, licence, etc., and looks extra smart. Our price is only $345
1919 FORD light delivery, has good tires, 1926 licence, and runs fine. A bargain at $125
1921 FORD touring, mechanically perfect, new battery, etc., and good tires $225
1919-20 CHALMERS "6" touring. This would make an ideal family car $385
1917 McLAUGHLIN "4," one of those reliable little cars, with new tires $165
1922 NASH Runabout, real snappy $475
$50—FORD touring; has a real good engine $50
$85—CHEVROLET, with self-starter, etc., and good tires $85
1918 OVERLAND "6" touring. Make a good jitney or cheap family car $150
1923 FORD touring, looks and runs extra good $335
LAUNCH—23-ft., open launch, in good order. Will trade for car.
Easy Terms Arranged.

MASTERS MOTOR CO., LTD.
910 Yates Street (Corner of Quadra Street)
Phone 372

USED CAR SALE

1919 TOURING, overhauled motor, transmission and rear-end $150
1922 TOURING, overhauled, new paint, many extras $255
1922 TOURING, overhauled, finished in moleskin color $300
1924 TOURING, overhauled, new paint, extras $365
1922 COUPE. Special price $375
1929 COUPE, two-tone finish, A1 tires, guaranteed at $535
SEDAN, overhauled, new paint $275
1924 TUDOR SEDAN, blue upholstery, new paint $535
1925 TUDOR SEDAN, practically brand new body, tires, etc. $610
1924 FORDOR SEDAN, overhauled, many extras $595
1916 CHEVROLET TOURING. Sale price $95
1922 CHEVROLET TOURING, overhauled motor, transmission and rear end, new paint $235
1923 CHEVROLET DELIVERY. A bargain at $275
OVERLAND TOURING, good tires, new paint $160
Terms Arranged to Meet Your Requirements.

PURCHASER'S GUARANTEE

Thirty days against defects, ten days' free service. All our cars are reconditioned, passed through and inspected by our shop and our electrical dept. Purchasers have the option of applying their deposit on any other new or used car within ten days of purchase, if not satisfied.

"The House With a Definite Policy"
NATIONAL MOTOR CO., LTD.
Authorized Ford Dealers
221 Yates Street
Phone 4900 Victoria, B.C.

1925 OAKLAND, as good as new, in fact, we will give a new car guarantee. It is fully equipped, front bumper, spare tire, disc wheels, windshield cleaner, sun visor, motor-meter and bar cap, Duco finish and permanent top, to which glass sides can be fitted. If you want this car you will have to hurry $1350
1924 STAR, Sport model, disc wheels, front and rear bumpers, trunk, windshield wings, sun visor, windshield cleaner, spotlight; everything complete. This is a splendid buy at $700
C. J. McRAE
933 Yates Street Phone 1093
Pontiac and Oakland

65B WANTED

WANTED—Chevrolet car, good condition. Give date, price and location. Box 4762, Colonist.

WANTED—Ford delivery body, suitable for milk business; must be in good order. Box 4704, Colonist.

WANTED for Cash—Packard touring, late model. B.C. Motor Exchange, Ltd.

66 AUTOS FOR HIRE

CAR for hire, touring or shopping, $1.00 per hour. Phone 5887L.

69 BUSINESS OPPORTUNITIES

HAVE you an idea that few hundred dollars and services will finance? Box 4231, Colonist.

69A AGENTS' OFFERINGS

FOR Sale—Two good stores, almost new and located in good part of the city. Suitable for any kind of business. Price for quick sale, $1,390, on terms.
J. N. HOLLAND, 206 Pemberton Bldg.

OKANAGAN FARM as a going concern, in splendid shape, comprising 129 acres, 90 acres in cultivation, balance pasture and some timber; 7 acres full bearing orchard, commercial varieties; 37 acres in wheat, oats and corn; 9 acres in potatoes. Six-room bungalow to city standards, stable, chicken houses, etc. Near C.P.R. and C.N.R. depots. Excellent soil; early crops to potatoes, tomatoes, cantaloupes, no late or early frosts. Good water supply. Full equipment of 3 horses, wagons, cultivators, etc. Jersey cow, hens, etc. Unrivalled views of lakes and mountains. Hunting and fishing. Previously sold for $22,000. Present price $11,000. Would consider trade for V.I. farm, business or hotel.

APARTMENT BUILDING, modern and in new condition. Splendid location. Always full. Would consider exchange for good farm mortgages to $10,000.

$1000—DOWNTOWN restaurant, doing good business, right in line with transient and general trade.

$1500—THE brightest, best and most dependable candy, soft drinks, papers and grocery business in the city; wonderful location, cheap rent.
COUNTRY AND CITY HOTELS, APARTMENT HOUSES, DAIRIES, BARBER SHOP, ETC. TELL US YOUR REQUIREMENTS.
HARRY AMPHLETT
212 Union Bank Bldg. Phone 0900

$275—LUNCH COUNTER, with full equipment; also living-rooms, centrally located. Steady business. Room for expansion.

$12,500—APARTMENT BLOCK containing 20 furnished rooms and 2 good stores. This block will pay over 15% net on the investment, as well as being a good speculation. For terms and full particulars apply
F. F. HIGGS, 209 Pemberton Bldg.

69X MISCELLANEOUS

IF you are contemplating the purchase of a small car, I have a note on a local dealer for $210 which I will sell for $185. This is a clear saving to anyone desirous of buying a well-known small car. Box 4705, Colonist.

Established 1908
"Advertising is to business as steam is to machinery"
DON'T STAND
AT EASE—
KEEP MARCHING
The big
force in
business is
ADVERTISING
in the
newspaper
and through
the mail,
we plan
and complete
both these
methods of
advertising
You can't
make a
lawn grow
without water,
and you
can't build
a business
without
advertising
Buying advertising
is no
speculation,
but an
investment
that pays
NEWTON
ADVERTISING
AGENCY
Advertisement Writers and Advertising Contractors
Multigraph and Mimeograph Circular Letters and Postcards. Addressing. Mailing Rates Quoted for Local, Dominion and Foreign Publications.
Suite 24, Winch Bldg. Phone 1915

Double Service in Want Ads

You can telephone your answers as well as your classified advertisements to The Colonist. Readers are often interested in Want Advertisements that do not carry the names or addresses of advertisers, but a Colonist box number. For the accommodation of those readers who find it inconvenient to write an answer, and to serve the advertiser better, we will take replies to Box Numbers over the telephone.

The Colonist Service is available from 8 a.m. to 10 p.m., excepting Sundays. Phone 11.

69 BUSINESS OPPORTUNITIES (Continued)

69B RETAIL STORES

A CORNER confectionery, fruit and ice cream; good location, fixtures $650, stock at invoice. Box 1079, Colonist.

FOR Sale—Confectionery, delicatessen and grocery, close to school, good residential district, with beautiful 9-roomed bungalow and garage attached. Box 4721, Colonist.

FOR Sale—Cigar and news stand, candy and soft drinks; one of best locations in city. Box 4697, Colonist.

WANTED—Small confectionery store, suitable for lady. Box 4766, Colonist.

69C HOTELS, APARTMENTS, ROOMING HOUSES

AS Going Concern—10-roomed house, fitted for housekeeping or boarders, large garage. Good living for two. Low rent. Close in. Box 4724, Colonist.

FOR Sale or Rent—Columbus Hotel, beer parlor, barber shop, cobbler, store, four suites all rented; newly remodeled. Island Highway, Nanaimo. Cheap for quick sale. See this first. Apply on premises.

70 BOATS AND LAUNCHES

ARE you going to England? I have a 28-ft. sloop for sale or charter, lying at Poole Harbor, Dorset. Box 2902, Colonist.

ARMSTRONG BROS.—Marine ways, expert machinists. 134 Kingston Street. Phone 2924.

3 BOATS for Sale—1 12 feet, $24, 1 11 feet, $18, 1 10 feet, $16, 2 V bottoms, 1 flat bottom. 132 Niagara St., Victoria. Phone 4026R.

EVINRUDE motors. Let us demonstrate the new 1926 Sport Twin for you. Dual ignition. E. B. Marvin & Co., 910 Johnson Street, Victoria.

WE have boats for sale. We want boats for listing. We advertise free. We solicit your inquiries. E. B. Marvin & Co., Ltd., Yacht Brokers, 910 Johnson Street.

71 BUSINESS DIRECTORY

AUTO RADIATORS AND FENDERS

AUTO Radiator and Fender Specialists. Workmanship that cannot be excelled.
BURGESS BROS.
1961 Government Street Phone 2257

BUILDERS AND CARPENTERS

ANYTHING in building or repairs. Phone 1753. Roofing a specialty. T. Thirkell.

BATHS

CRYSTAL GARDEN—Sea water bathing; hot sea water and Turkish baths. Phone 2297.

CARPET CLEANING

CARPETERIA CO., 749 Fort Street. Pioneers of Hamilton-Beach system; also repairs, alterations, etc. Phone 1459.

ISLAND Window & Carpet Cleaning Co., 917 Fort St. Phone 3515. W. H. Hughes, proprietor. Hamilton-Beach and shampoo systems. Repairs, alterations, etc. Vacuums for rent.

BRICK AND CEMENT

CHIMNEYS, mantels, boiler work, cement work. Horspool, 562 Davida Ave., Gorge.

DANCING

VICTORIA Studio of Dancing, Stocker Building. Miss Farrington. Phone 2110, after 2 p.m.

ENGRAVING

GENERAL engraver, stencil cutter and seal engraver. Geo. Crowther, Green Block, 1216 Broad Street, opposite Colonist.

DYEING

YOUR VERY BEST RUGS—You're afraid to send Oriental rugs to the cleaners! Why, there's nothing to be afraid of when you send them to the City Dye Works, because they will come back to you like new; absolutely unharmed. Telephone 75.

DRYGOODS—WHOLESALE

WHOLESALE DRYGOODS—Turner, Beeton & Co., Ltd., wholesale drygoods importers and manufacturers. Men's furnishings, tents, "Big Horn" Brand Shirts, Overalls. Mail orders attended to.

EXPRESS AND TEAMING

ATTENTION, please! Use Stocker's big van. House removals a specialty. Phone 3450.

DRAYMAN—Joseph Heaney, office at 1200 Wharf Street. Phone 171.

EMBOSSED STATIONERY

PRIVATE STATIONERY embossed in any design or color. The Colonist, Commercial Printing Department. Phone 101.

ELECTRICAL CONTRACTORS

HERBERT Clark Electric Co. Repairs and extensions. 50 Highland Drive. Phone 305R.

FIRE INSURANCE

J. R. SAUNDERS, Houses, Furniture and Contents. 1003 Langley Street. Phone 6179.

FURNITURE MOVING

ABOUT furniture moving, packing, shipping or storage, see Jeeves & Lamb Transfer Co. Forwarding and distributors. Cut rates on freight to Eastern points. Office phone 1507. 727 Pandora Avenue.

ABLE MOVERS—Use Stocker's big van. Reasonable rates. Phone 3420.

FLOOR SURFACING

CAPITAL Floor Surfacing Co. Floor Specialists. 2020 Douglas. Phone 1050L.

HATS

FELTS, Panamas, cleaned and reblocked. Fit bobbed heads, ladies and gentlemen. Victoria Hat Factory, 1212 Broad. Phone 1729.

IRON WORKS

VETERAN Iron Works—Waddington Alley. Springmakers, forgers, ornamental ironwork; oxyacetylene welding. Phone 1488.

GLASS

BROKEN windows, leaded glass repaired. H. Burns, 1010 Davie. Phone 8077R.

JEWELRY

NEW goods exchanged for old gold, or gold bought for cash. Apply W. H. Witherson, Jeweler, 1310 Douglas.

LITHOGRAPHING

LITHOGRAPHING — Lithographing, engraving and embossing. Nothing too large and nothing too small. Your stationery is your advance agent. Our work is unequalled west of Toronto. The Colonist Printing & Publishing Co., Ltd.

LAWN MOWERS

LAWN mowers, filing, grinding. W. Elves & Son, 1423 Broad. Phones 3900-7225R.

LAWN MOWERS sharpened, repaired, collected. Work guaranteed. Carver & Son, 637 Fort. Phone 444.

PLASTERING AND CEMENT WORK

J. ALLEN, Plasterer—Estimates given on plain and ornamental plastering, cement work, repairing, etc. Phone 0596. 2300 Beach Drive.

PUBLIC STENOGRAPHER

MISS PIKE, 911 Jones Bldg. Work strictly confidential. Phones 0900 and 1090R.

71 BUSINESS DIRECTORY (Continued)

PATENTS

ANDREW J. OREY, registered patent attorney. Personal attention. Phone 461. 515 Pembroke Street, Victoria.

PATENTS, trade marks, designs, copyrights. Featherstonhaugh & Co., the old-established firm of patent attorneys. Offices, 1020 Rogers Bldg., Vancouver, B.C.

T. L. BOYDEN, M.I.E.E., registered patent attorney, 612 View Street, and at Vancouver.

PRINTING

WHY send your printing orders East, when you can get them done better, quicker and at the same price at The Colonist Printing Department.

SHOWCARDS AND POSTERS

ART posters, showcards, lettering, commercial art. J. S. McMillan, 305 Union Bank Bldg., 615 View Street. Phone 1476.

TYPEWRITERS

SEE the new "Underwood" portable, with standard keyboard at our office. United Typewriter Co., Ltd., 706 Fort Street.

THE Remington portable typewriter has the same keyboard as the big machine; no shifting for figures. Is "made in Canada." Remington Typewriter Co. of Canada, Ltd., 614 View Street. Telephone 6652.

TAILORS

LARGEST importers of English and Scotch suitings. P. M. Linklater, 1130 Broad Street.

WOOD AND COAL

$7.50 CORD, $4 half, delivered; best cordwood, stove lengths. Stephen. Phone 7001R1.

WOOD

BEST dry fir cordwood, $7.99 cord; 12 and 16-in. lengths, 4-ft., $6; dry block wood, $6. Phone 1120.

COOPERAGE dry blocks, $2.90; kindling, $2. Phone 4292, between 8 a.m. and 6 p.m.

WINDOW CLEANING

ISLAND WINDOW & CARPET CLEANING CO., 917 Fort Street. Phone 3515.
"The Pioneer Firm"
Hardwood floors waxed and polished by electric machine. W. H. Hughes, Proprietor.

72 PROFESSIONAL DIRECTORY

BARRISTERS

FOOT & MANZER
Barristers, Solicitors, Notaries, Etc.
Members of Manitoba, Alberta and British Columbia Bars. Phone 210
Bank of Nova Scotia Bldg., Victoria, B.C.

CHIROPODY

PAINLESS chiropody. Why suffer needlessly from corns? Madame Coupe, M.C.'s, 517 Sayward Bldg. Phone 2477.

DENTISTS

DR. LEWIS HALL—Jewell Block, corner Yates and Douglas Streets.

MEDICAL SWEDISH MASSAGE

SWEDISH massage, mechanical therapeutics, radiant heat, electricity. Hours 10-5 and 7:30-8:30 p.m. Phones 5404, 6816L. G. Bjornefelt, S.M., 216-17 Pemberton Blk.

MATERNITY HOME

BEACHCROFT Nursing Home, 709 Cook. Mrs. E. Johnson, C.M.B. Phone 3752.

78 HOUSES FOR SALE

78A AGENTS' OFFERINGS

ATTRACTIVE STUCCO BUNGALOW
CHOICE LOCATION, FAIRFIELD
PRICE $9,250
(Special Features)
1. Pretty five-room stucco bungalow.
2. Strictly modern, many built-in features.
3. Large open fireplace, furnace and gas.
4. Cement basement, laundry tubs, garage.
5. Large lot, moderate taxes.

BUILT by day labor and offered at $2,000 less than the actual cost, and situate in the better part of the Fairfield district. It contains living-room and dining-room en suite, Dutch kitchen and breakfast nook, two bedrooms, bathroom, etc., maid's room in basement; splendid garden; garage with concrete driveway.
P. R. BROWN & SONS, LTD.
1112 Broad Street Phone 1072

CLOSING Estate—Handsome home, beautiful grounds; owner's accommodation free. Select apartments, pay high interest on cost. Long established, sound investment. Easily handled. P.O. Box 298, Victoria.

E. T. DAY & COMPANY,
CARPENTERS
Store and Office Fixtures
Joiners and Builders
Fixtures, Etc., for the Home
SEE US ABOUT YOUR BUILDING REQUIREMENTS
Exterior and Interior Alterations and Repairs Given Our Special Attention
SHOP AND OFFICE: 1005 YATES STREET
Office Phone 6853 Res. Phone 0404

ESQUIMALT—A six-roomed fully modern bungalow, situate in one of the best localities in the above district, will be sacrificed to close an estate. The bungalow has a most attractive exterior, lovely garden and lawn, and several full-bearing fruit trees, in the pink of healthy condition. Price only $3,300. We shall be very pleased to make an appointment to show any intending purchaser over the property.
ROBERT GRUBB & SON
Mahon Building 1112 Government St.

FOR Sale, most suitable land for seed, bulb growing, fox farming, chicken farming, with or without buildings, centrally situated, excellent water supply, in 6 to 30-acre lots at very moderate prices.
C. WALLICH
Real Estate and Insurance Agent
Cowichan Station E. & N. Railway

FOR Sale—Langford Lake frontage, large lot, 79 ft. by about 110 ft., new 6-roomed house, with about $100 worth of furniture. Cash, $1,450, or on terms to be arranged. Cave & Saunders, Langley Street.

FIVE-ROOM well-built modern bungalow, 1669 Pembroke Street, three-piece bathroom, cement tubs, fireplace, built-in features, must be sold to satisfy claim of mortgagee, purchase price, $1,700. Terms can be had by responsible party. T. N. McPherson, 520 Central Bldg. Phone 1848.

GORGE—In nice sheltered location on the waterfront, new 9-room stucco bungalow, consisting of living room having hardwood floor and handsome open fireplace, breakfast-room, 3 bedrooms, kitchen with built-in features, pantry, bathroom, separate toilet, basement, furnace. Grounds nicely laid out in garden, with shade trees. Price $1,290, on easy terms.
MACNICOL & KERR
674 Yates Street Phone 2170

HERE are three nice properties, just off Dallas Road, near Beacon Hill Park and conveniently situated for city.
$1,850—4-room bungalow, pantry and 3-piece bathroom.
$3,150—5-room house, basement, good lot.
$2,250—6-room bungalow, 3-piece bathroom, large garden with fruit trees. House newly done up.
PATTERSON REALTY
655 Yates Street

HOUSES built on instalment plan.
Modern homes for sale on easy terms
D. H. BALE, Contractor
Fort and Stadacona Phone 2140

JAMES BAY—6-room modern house; 3 bedrooms and bathroom upstairs, 2 fireplaces, pantry, large lot, fuel shed. Price $2,100, $500 cash, balance as rent. This house has been newly painted and decorated, and is a genuine snap.

FAIRFIELD—6-room bungalow, hardwood floors, built-in features; 3 bedrooms, pass pantry, cement basement, furnace; garage, large lot, with lane at rear. Price $4,000. A lovely home, and splendid value.
SAM CALVERT
Phone 2113 790 Yates Street

MOSS STREET — Six-roomed house, basement and furnace.
On Very Easy Terms
$2600
WISE & CO., LTD
109 Pemberton Bldg. Phone 2041

NEAR SEA AND PARK. OWNER LEFT. MUST SELL. BUNGALOW, 5 LARGE ROOMS, NEWLY PAINTED AND DECORATED. Price only $3,100, on very easy terms.

SEVERAL NEW STUCCO BUNGALOWS, JUST OUT OF BUILDERS' HANDS. FOR SALE AT LOWER PRICE THAN YOU CAN BUILD YOURSELF.
G. C. HOWELL 106 Pemberton Bldg.

78 HOUSES FOR SALE (Continued)

BRETT & KER, LTD.
652 Fort Street Phone 135
Real Estate, Financial and Insurance Agents

OAK BAY

NEW STUCCO BUNGALOW of 6 rooms, within half block of avenue. Splendid lot with rustic oaks, rockery and lawn. The exterior is of artistic design, while the interior, finished in ivory with polished floors, has a pleasing effect. The living-room, which is liberal in size, has a very pretty fireplace; dining-room has buffet; pass pantry and bright kitchen. Two splendid bedrooms with closets, and one smaller one; three piece bathroom. Concrete basement, furnace and wash trays. This bungalow is enviably situated amongst some of Oak Bay's best homes.
PRICE $6,300.

100 ACRE FARM on main highway, midway between Shawnigan Lake and Mill Bay. About 90 acres have been cultivated, 50 slashed, burned and seeded, balance bush. Large country home, with hot and cold water laid on. Two good barns, dairy, garage and poultry house. Property fenced and cross-fenced. Several springs of water. Suitable for sheep or dairying.
PRICE $7,000; TERMS.

ONE of Fairfield's Best Bungalows—A lovely little home, almost new and very conveniently planned. Contains entrance hall with built-in seats, very attractive living-room with large granite fireplace, bookcases and beamed ceiling; bright, wall panelled dining-room; well-fitted kitchen; two large, bright bedrooms, with roomy windowed closets; first quality electric fixtures; full cement basement, hot water heating system, laundry tubs; garage; granite fence. Best locality, near sea and car, and reduced for a cash sale to $4,800. J. H. Livesy, 301 Sayward Blk. Tel. 664.

THE ROYAL TRUST COMPANY
Executors and Trustees
REAL ESTATE DEPARTMENT
Phone 4790
Belmont House Victoria, B.C.

VICTORIA WEST
SPECIAL

SIX ROOMED HOUSE ON LANGFORD STREET. This house is in fair condition and has full basement.

PRICE
$1500

SPECIAL SNAP—Just off Richmond Ave. A modern 4-roomed bungalow; reception room, kitchen and 2 bedrooms, 3-piece bathroom, panelled hall, open fireplace; full size basement. Price (cash $300, balance like rent), only $1,300.

BRENTWOOD Bay Waterfrontage—Four-roomed furnished cottage, reception room, kitchen and 2 bedrooms, large open brick fireplace. Garage, boathouse and boat, large lot. Price (cash $700, balance on easy terms), $2,000.
H. G. DALBY & CO.
634 View, Opposite Spencer's

THE following properties are close to car and school. Improvement taxes are paid in full, and will be sold on very easy terms:
1638 Fell Street—Six-room bungalow, modern in every respect; cost $3,900; price $4,200, $400 cash, balance like rent.
1720 Duchess Street—Six-room house, garage for four cars, two lots; $2,000, $250 cash, balance to suit. Apply Owner, T. H. Slater, 911 Union Building.

CLOSING AN ESTATE: TWO SNAPS

TELL us what you can pay for whichever of these suits you. Any offers for cash or terms considered:
2606 Work St.—Good house on large lot. Less than $1,000 gets it.
2317 Blanshard St.—Splendid eight-room house, close Central Park and mill district. Make good rooming house.
GOODLAKE & WEBB
1005 Broad St. Phone 2209

EXTRA SPECIAL COUNTRY HOME

THREE-ROOM COTTAGE, with electric light and city water. Large garden lot, with chicken house and workshop. Four miles out, ten-cent fare to city.
PRICE $800 CASH.
J. GREENWOOD
1230 Government Street

FAIRFIELD BARGAIN—NINE-ROOMED HOUSE

THIS is a real bargain in a family home. There are five bedrooms, three up and two down. Living-room, dining-room and kitchen, also entrance hall. Two open fireplaces, full sized basement and furnace. This house is no old out-of-date place, but is modern and in first-class condition inside and out, and is situated on a large lot, 57 x 175; close to car and school. Good garage on property.

FIFTY-SIX-ACRE MIXED FARM

WE OFFER the property known as the Louis Herber Ranch at Thomas Crossing, near Sidney, Vancouver Island, for immediate sale at an attractive price. This embodies fifty-six acres of excellent soil, all cleared with the exception of some four acres of wood. Natural water supply; 900 feet of water frontage. Location on paved road. Buildings consist of a seven-roomed modern home, with hot and cold water laid on, and outbuildings. Land in clover, oats, pasture, and an orchard of seventy bearing fruit trees. Sale is imperative. Full particulars and price at this office. Exclusive agents.
GILLESPIE, HART & TODD, LTD.

VERY comfortable 4-room cottage, with modern improvements. Very reasonable at $1,200. L. U. Conyers & Co., 703 Fort St.

STORE AND APARTMENT
$2200
Corner lot and building, with store and room at the back. Separate plumbing, etc. Upstairs apartment containing 3 rooms and bath.

7-ROOM BUNGALOW AND SPLENDID GARDEN
$4200
This productive property consists of good modern bungalow of 7 rooms (5 bedrooms), good 3-piece bathroom, double living and dining-room, open fireplace, built-in features, HOT WATER HEATING, full cement basement, double lot in fruit trees and small fruits of every description, abundance of vegetables and flowers. Overhead sprinkling system. Every foot improved and in first-class shape. Something that will appeal to a good gardener.

FAIRFIELD SEAFRONT HOME
$5250
Practically new stucco bungalow, arranged as complete bungalow downstairs, and 2 good bedrooms up (closed stairway). Well-arranged plan. Large living-room with fireplace, polished and bordered floors in main rooms, glassed-in sun porch, full cement basement, furnace, wash tubs, Dutch kitchen with breakfast nook. Garage. 60-foot lot. Nice outlook. Terms arranged.
HEISTERMAN, FORMAN & CO.
608 View Street Phone 55

LINDEN AVENUE HOME FOR SALE

$4200—WE can offer a snap in a fully modern 7-roomed residence on Linden Avenue, near waterfront, close to car line and convenient to Beacon Hill Park. This attractive home is up to date in every respect and all in good condition. The house is specially wired for electrical appliances and has gas water heater. The rooms are panelled and beamed and have numerous built-in features, cement basement, furnace, set tubs, etc. Garage with cement floor. Upstairs there are three nice bedrooms, dressing-rooms and balcony, from which there is a really lovely view obtainable. We have no hesitancy in recommending this as an exceptionally good buy at $4,200, on easy terms.
SWINERTON & MUSGRAVE, LTD.
640 Fort Street
Members Victoria Real Estate Board

$1550—FIVE-ROOMED bungalow, newly decorated throughout, cement basement, with ½ acre of good soil, close to Cloverdale car. One-third cash, balance monthly. A snap.

$2000—A VERY good five-roomed bungalow, two nice bedrooms, parlor and dining room, bath, etc., all in nice order. Good garden and close to Fort Street car.
MUTUAL REALTY (CHISHOLM)
416 Sayward Bldg.

78 HOUSES FOR SALE (Continued)

PEMBERTON & SON
Established 1887

HILLSIDE DISTRICT

$2800—WE have an exceptionally well built five-room semi-bungalow that must be sold at once. Concrete basement, pipeless furnace; excellent woodwork and built-in features throughout. Garage and good garden. This is a real sacrifice, which we should like to show you.

OAK BAY
WE SPECIALIZE IN OAK BAY

GLORIOUS UPLANDS

PRICES in this subdivision are lower per square foot than in other parts of Oak Bay. Besides the Uplands Limited listing, we have complete listings from private owners.

PEMBERTON & SON
625 Fort Street Phone 289
Members Victoria Real Estate Board

$5250 — FAIRFIELD'S most recent, most practical and most attractive six-room bungalow, containing good lumber, honest and painstaking workmanship, plus all the up-to-date conveniences known to the builders' craft. Dainty sunroom, bright reception-room with open fire, dining-room, Dutch kitchen, cunning breakfast nook, bathroom in white enamel, furnace, large sleeping porch. Garage. All is real "built-to-last" stucco; faces west. Can be decorated to suit. TERMS.

$1600 BUYS a smart-looking four-room bungalow in particularly good condition. Standing on a high elevation, commands good view, and in all is a very inviting little home. Open fire, 2 bedrooms, 3-piece bath, full basement and lot. Good terms.

$1850—GOOD bungalow home, 5 rooms, close to Quadra, Hillside district. An unusual bargain, in good condition; full basement, large garden, close to car. BIG SACRIFICE TO CLOSE AN ESTATE.
H. AMPHLETT
212 Union Bank Bldg. Phone 0900

TODAY'S OPPORTUNITY

$1200—COMFORTABLE 5-room house, Ross Bay district, with view of the sea. TERMS.

$4000—OAK BAY—Beautiful six-room modern bungalow, furnace, built-in features. Two lots, on boulevarded street. To see is to buy.
ALDER & SONS, LTD.
318 Broughton Street (Pemberton Bldg.)
Phone 3015

$5125 — HIGH FAIRFIELD — 5 ROOM NEW STUCCO BUNGALOW; STUCCO GARAGE, CEMENT RUNWAY; FURNACE. A "HOME DELIGHTFUL," not built for sale, but built to owner's specifications. 5 ft. high concrete foundations and extra heavy construction throughout. Pretty entrance hall, French door to charming living-room with open fireplace, polished floor, built-in bookcase, pretty electric fixtures. French doors to dining-room of pleasing proportions, many windows give pleasant outlook, swing door to a kitchen to gladden the eye, gas installed, white enamel laundry tray. From central hall access is given to 2 good sized bedrooms, also to white enamel bathroom, good plumbing fixtures. Easy stairway to splendid high, full cement basement, which tells a tale of good construction: pipeless furnace, guaranteed to heat. Well-built stucco garage; garden in lawns, flowers and shrubs. As special inducement owner will leave all his expensive electrical fixtures at the ridiculously low figure of $5,125—no more, no less—on terms.
VICTORIA REALTY CO.
916 View Street Phone 5039
"RELIABLE REALTORS"

TRANSIT ROAD, OAK BAY

7-ROOM house, close to park, beach and carline; especially adapted to family with children, as has large playroom and sleeping porch. For quick sale, owner has cut price a thousand dollars. Price, on terms,
$3750
ALFRED CARMICHAEL & CO., LTD.
624 Fort St. (at Broad) Phone 0500
Members of Real Estate Board of Victoria

GENUINE INVESTMENTS

$1800—NEW four-room bungalow, all modern; two lots, chicken houses. Taxes only $20.

$1400—SIX-ROOM semi-bungalow, garage; close in. Light taxes.

$2400—FOUR-ROOM bungalow, modern. Two acres.
E. E. HEATH
920 Yates Street Phone 874

$2800 CALIFORNIA BUNGALOW $2800

South of Oak Bay Avenue, one block from car. Veranda, large, light living-room with open fireplace, divided by archway from panelled dining-room, two large bedrooms with clothes cupboards; three-piece bathroom with medicine chest; kitchen with white enamel cupboards and bin, also cooler; glassed-in back porch; cement basement, furnace. Lovely flower garden. The price includes linoleum, nook alcove, blinds and curtain rods, etc., value about $200.
BRITISH COLUMBIA BOND CORPORATION
1209 Government Street Phone 248-540

$260—FOUR-ROOMED nicely finished houseboat; toilet, floor coverings, good kitchen range and two boats.

$800—FOUR-ROOMED furnished house; small basement; woodshed, chicken house. Low taxes. Terms: $50 cash, balance $10 a month.

$1600—GORGE DISTRICT—Fully furnished 5-roomed house, bathroom and pantry. Garage, chicken house and shed. Young fruit trees. Good corner lot and taxes less than $10. Besides furniture, linoleum and other floor coverings, there are garden tools, lawn mower, and price also includes 1923 Ford touring car, in perfect condition. Terms, $800 cash, balance as rent.
F. F. HIGGS, 202 Pemberton Bldg.

78C OAK BAY

OAK BAY—A modern house, in a well-sheltered position, surrounded by trees, close to car and beach, and practically on the waterfront, excellent garden, comprising 3 lots, beautiful flowers and roses, and is one of the many pretty gardens in this district. House contains 8 large, well arranged rooms, wide hall, splendid light drawing room with open fireplace, sliding doors leading into dining room, pass pantry, and well-equipped kitchen, with bins and cupboards; 2 large, light bedrooms and modern bathroom on ground floor. Upstairs nursery, maid's room and sewing-room. This house is in first-class condition, and I invite the closest inspection. Leaving Victoria is my only reason for selling. Price $8,900. Apply Owner, Box 1057, Colonist.

78D SAANICH

SPLENDID HOUSE BARGAIN IN SAANICH

CONSISTING of sitting-room, dining-room and kitchen, large bright rooms, high ceilings and plastered throughout, four bedrooms upstairs, 3-piece bathroom, pantry and semi-basement. Two good cleared lots, all kinds of bearing fruit trees, small fruits, etc., chicken house and workshop. A high location, splendid view, and 5 minutes from school and street car. Taxes only $10.
$1150
Down, and $1,909 on mortgage (3 years). Owner going to England.
PEMBERTON & SON
Phone 285

78B CITY HOMES

REAL BARGAINS

$875 BUYS 4-room bungalow; first-class shape; worth $1,300, off Douglas.

$1100 ONLY, for large 4-room bungalow, 3-piece bathroom; basement, Burnside, needs little paint, would cost $1,600 to build.

$3500 PUTS you in possession of a splendid bungalow and two big lots, off Gorge Road, house alone worth the price.

$4000 GIVES you a real modern home of 7 rooms, hardwood floors; sleeping porch, garage, fine shape, near sea; Foul Bay. A wonderful bargain.

$3100 IS all that is asked for a very nice bungalow (stucco), 6 rooms, basement, furnace; S. Hampshire Road. You should see this.
R. V. WINCH & CO., LTD.
Realtors
640 Fort St. Established 1880 Phone 6150

78 HOUSES FOR SALE (Continued)

A NEW five-room stucco bungalow, close in. Phone 5782R, or 234 Vancouver St.

CHARMING home—Stucco bungalow, Fairfield. Owner, P.O. Box 1128.

FERNWOOD — Three-roomed bungalow, bathroom, separate toilet. Fine garden, chicken houses. $1,000. Box 4712, Colonist.

JAMES BAY—Cottage, 5 rooms, $2,000, $1,000 cash, balance easy. Phone 4606R.

5 ROOM bungalow, fully modern, two large lots, garage, good location. 1166 Ryan Street, Rockland Park. $4,000 or offer. See your agent to see it.

79 WANTED TO BUY—HOUSES

We Have Purchasers for
FOUR AND FIVE-ROOM HOUSES
PLEASE telephone or bring in your listings if you have property to sell.
A. A. MEHAREY
408-9 Sayward Bldg., 1207 Douglas Street
Telephone 2208

WANTED — Fully modern, well-located home, three bedrooms; hot water heat preferred. Send particulars to P.O. Box 414, City.

WANTED—Three or four-roomed cottage on one lot, or an acre or so, really close in, MUST BE SAANICH, Gorge district preferred. Kindly write or phone Saanich Department, Pemberton & Son, Phone 288, 625 Fort Street.

80 PROPERTY FOR SALE

80A BUSINESS PROPERTIES

A GIFT. Last one offered sold in twenty minutes. 80 feet frontage on Fort Street, with 80 feet on View Street, running straight through, together with the business buildings thereon. This property more than carries itself at present rentals.
ALL FOR $7500 TERMS
Do Not Delay. Buy This at Once.
ALFRED CARMICHAEL & CO., LTD.
Phone 5600 Fort at Broad

80B CITY PROPERTY

OAK BAY LOTS

St. Patrick St., corner, 110.4x173.2 .. $1,250
" " " 2 lots, 40x228 each, the two for 1,000
" " " 52.4x111.1 250
" " " 2 lots, 55x120.8, each 250
Transit Road, 2 lots, 50x173.2, each 800
Byng St., corner, 47.4x120 250
Newport Ave., 50x185 950
" " 100x150 1,400
R. P. CLARK & CO., LTD.
View and Broad Streets

FOR Sale—99-ft. waterfront lot, Lime Bay, cheap. 717 Caledonia Avenue.

80C OAK BAY

OAK BAY LOTS

MONTEREY Ave., within half block of car, price $650 each. Monterey Ave., close by school, two nice treed lots, a snap at $750 each. Monterey Ave., close to Shoal Bay, two fine cleared lots, price $750 each. Linkleas Ave., close to golf links and sea, 128x187, only $1,500. Beaver St., 50x135, price $300. Hamiota St., 50x125, price $275.
CROSS & CO.
Belmont House Opposite P.O.

80E ESQUIMALT

ESQUIMALT LAGOON

CHOICE waterfront, 5 acres; unequalled view of the sea and Olympics; 4 acres planted in full-bearing fruit trees and irrigated, never-failing stream runs through the property; short distance of the city and near the golf links. An ideal situation for a home. Only $2,650, terms.
THE CITY BROKERAGE
A. T. Abbey, Mgr.
Phone 815 838 View St.

82 ACREAGE FOR SALE

NORTH SAANICH WATERFRONT

6 ACRES, all in cultivation and fenced, bearing fruits, small fruits and beautifully well-kept garden, good soil. Seven-roomed modern house, 3-piece bath, hot and cold water, electric range, and all possible conveniences, concrete basement with furnace, laundry tubs, etc. City water and light installed. Household furniture and a GOING CONCERN at
$8500

5 ACRES, close to Brentwood on main paved road. Bearing orchard; ¼ acre of logans, chicken houses for 300, brooder house and garage. An excellent little well-built house of five rooms and pantry, and concrete basement, open fireplace in sitting room. NEVER-FAILING CREEK. Taxes only $13. Electric light installed. School and store one mile.
A GOOD BARGAIN AT
$4000
HALF CASH

SEAFRONTAGE, CORDOVA BAY—Excellent 3-roomed cottage, veranda, shade trees. Unfailing water.
$2000
Very Easy Terms.
PEMBERTON & SON
Phone 288

NORTH SAANICH

A VERY DESIRABLE RESIDENTIAL SITE, with beautiful waterfrontage in the Deep Cove district. View by appointment.
SPARLING
AT DEEP COVE. TEL. SIDNEY 102Y

MALAHAT BEACH SUBDIVISION

CHOICE acre waterfront blocks at Malahat Beach. Ideally situated and well treed. Splendid beach. 28 miles from Victoria by main Island Highway.
$800 AND UP
Also cheap lots and acreage, with good view and waterfront privileges.
A. S. BARTON
116 Pemberton Bldg. Phone 2901

BRENTWOOD BAY

FOR Sale, about 13 acres, within 10 minutes' walk of Brentwood College and the Saanich Arm. A good buy at $100 per acre. Box 1920, Colonist.

FOR Sale or Exchange—22 acres and four-roomed bungalow. Partly cleared. 11 miles Victoria. Owner, 381 Wolsley Ave.

FOR Sale—Waterfront property, 3 acres, small house, garage. Apply J. W. Mowat, Gordon Head.

ATTRACTIVE LITTLE COUNTRY HOME

NEAR the Saanich Arm, 12 miles out. Cosy modern 4-roomed bungalow with 1¾ acres rich land, fruit trees, small fruits and garden. Never failing supply of spring water. A few minutes to stage and beach. Price $3,000.
Commercial & Financial Corporation, Ltd.
736 Fort Street Phone 319

A SEASIDE HOME

ON the Island Highway, 10 acres of good land, 2½ cleared, 3 acres fenced, 1½ in hay, 35 assorted fruit trees, 2 years old, small fruits and garden. 4-roomed modern bungalow, bath, etc., hot and cold water, fireplace and fixtures. Good well, woodshed, garage and telephone. Boat anchorage in creek.
PRICE ONLY $3200 ON TERMS
A. S. BARTON
116 Pemberton Bldg. Phone 2901

DEEP COVE SPECIALS

SEAFRONT SUMMER COTTAGE, GOOD BEACH, WELL SHADED AND SHELTERED. FOR QUICK SALE, $1,600, on terms.
5 ACRES GARDEN SOIL, ALL KINDS FRUIT TREES AND SMALL FRUITS, LAWNS AND FLOWERS. 5 MINUTES FROM THE SEA AND GOLF LINKS NICELY SHADED. Modern bungalow, exceptionally well built, 3-piece bathroom. Abundance of water, and most delightful all-the-year-round home. $5,250.
G. C. HOWELL 108 Pemberton Bldg.

SPORTSMAN'S PARADISE

2½ MILES from a postoffice, accessible by boat and car. Pheasant, grouse, quail, ducks and geese in abundance. Trout, salmon, flounders, native oysters, crabs and clams. Black bear and panther a few miles distant. BUILDINGS — New 10-roomed house, 4-roomed cottage, 3 good shacks, new stable, barn, etc. Latest Delco lighting and pumping system. The most wonderful and superbly pretty property.
R. G. CHRISTY & CO., LTD.
Times Building Victoria, B.C.

10 ACRES and 8-room house, Keating district, 4 acres cultivated, many fruit trees. See us for full particulars. Victoria Realty Co., 816 View Street. Phone 2016.

85 FARMS FOR SALE

$850—7 ACRES of good land, 2 cleared. New 3-roomed cottage; also 2-roomed shack. Close to transportation and inside the 10-mile circle. F. F. Higgs, 208 Pemberton Bldg.

26 ACRE FARM
IN NORTH
SAANICH. A
BARGAIN

Greater part of this property is in full-bearing orchard. Balance cleared, with the exception of small portion which is nicely treed. Excellent supply of water all the year round. Large barn and outbuildings. 6-room dwelling, which has been recently papered and decorated throughout. On main highway with first class transportation. Nicely situated, with view of sea. All fenced and cross-fenced. Price, on terms, only
$10,000

B.C. LAND & INVESTMENT AGENCY, LTD.
922 Government St Phone 126

SPECIAL. $55,000 BARGAIN
SPORTING AND FARMING ESTATE
1,100 Acres, 400 in Crop
Cost owner over a quarter million dollars. Buildings alone valued at $60,000.
R. G. CHRISTY & CO., LTD.
Times Building Victoria, B.C.

GORGE
Fine Home Site, Half Block
From Gorge Road
PRICE $200
EMPIRE REALTY CO., LTD.
641 Fort Street Phone 2251

LAND REGISTRY ACT
(Section 160)

In the Matter of Lot "A" of Section Thirty-four (34), Sooke District, Plan 2382.

Proof having been filed in my office of the loss of Certificate of Title No. 48841-I to the above-mentioned land in the name of Thomas G. Dundas and bearing date the 27th day of May, 1922, I hereby give notice of my intention at the expiration of one calendar month from the first publication hereof, to issue to the said Thomas G. Dundas a provisional Certificate of Title in lieu of such lost Certificate.

Any person having any information with reference to such lost Certificate of Title is requested to communicate with the undersigned.

Dated at the Land Registry Office, Victoria, B.C., this 17th day of June, 1926.

H. J. CRANE, Registrar,
Victoria Land Registration District.

To Preach Tomorrow

COLWOOD, July 2.—Mr. A. R. Merrix, of Christ Church Cathedral, will preach at St. John's, Colwood, on Sunday morning at 11 o'clock.

McCloy's Livestock Sale
TODAY AT 11 A.M.
At Victoria Public Market
Cows, Poultry, Etc.
Bay Gelding, Rig and Harness
Further entries taken up to start of sale.
Terms Cash at Sale
McCLOY & CO.
Farm Sale Specialists
Livestock Trimmed and Prepared for Sale or Exhibition

MAYNARD & SONS
AUCTIONEERS
Special Auction Tonight
8 o'Clock
At Our Salesrooms, 727-733 Pandora Avenue
Bicycles, Tools, Hardware, Emerys, Vises, Wrenches, Etc.
Being a consignment of the smaller articles from Mac's store.
MAYNARD & SONS
Auctioneers Phone 837

New Furniture
HOME FURNITURE COMPANY
F. W. BARTHOLOMEW
828 Fort Street Phone 8119

BARTHOLOMEW'S ANTIQUES
High Class English and Fine Art Furniture, Old Sheffield Plate, Works of Art, Etc.
Largest Stock on the Pacific Coast
1118-17-19 Fort Street Phone 1611

Sale No. 1860
Stewart Williams & Co. ESTABLISHED 1903 PHONE 1324 AUCTIONEERS
Duly instructed by C. P. Henstock, Esq., will sell by Public Auction at his Farm on Breed's Crossroad, off the East Saanich Road, on
Monday Afternoon, July 5
At 3 o'Clock, His
55-Acre Farm
Having 26 Acres in Oats (sown down to Timoths and Clover), 4 Acres in Potatoes (Sir Walter Raleigh and Green Mountain), 13 Acres of Hay, 3 Acres in Grass, 6 Acres Timber (on which there are two Springs), and balance cleared. Orchard with 80 Bearing Fruit Trees, ¾-Acre of Good Garden, the Home contains Sitting-Room, Dining-Room, 2 Bedrooms, Kitchens, Storeroom and Up-to-Date Bathroom and W. C. The Buildings on the Property include Large Barn, Chicken House, Root and Tool Houses, Granary, Garage, Woodshed, Etc.
This Property has 300 Yards of Waterfront on Bazan Bay and is most suitable for a Subdivision. All Crops go with the Farm.
The Property can be seen at any time. The Flying Line cars leave for Sidney from 758 Yates Street hourly. Get off at Breed's Crossroad. For further particulars apply to
THE AUCTIONEER
Stewart Williams
410 and 411 Sayward Building Phone 1324

Vancouver Island News

LADYSMITH HOLDS HOLIDAY FESTIVAL

Successful Programme Is Dominion Day Attraction—List of Awards Is Furnished

LADYSMITH, July 2.—The grand celebration held in Ladysmith on Dominion Day was a most successful one.

The weather was ideal and the extensive programme of amusements prepared by the sports committee was well carried out, each event being keenly contested. The parade consisted of numerous well decorated floats, representing societies, trades, and one of the most interesting being the tank exhibited by the G.W.V.A., which was a clever design, having an exhaust to fire through a four-inch gun, which was a most original idea. The mayor pronounced the celebration officially open at 10 a.m., and headed the parade, accompanied by officers of the civic staff. A great many competitors took part in the athletic sports during the afternoon, and the prize winners were:

Floats Successful

Best commercial float—Mutual Trading Co.

Best decorated float—Odd Fellows' Lodge.

Best representative float—Tank, G.W.V.A.

Best decorated motor car—John Alvano.

Best decorated bicycle—F. Webley.

Best National character—"Britannia," Hilda Atkinson; 2, "The Irish Colleens," Bernice and Margaret Battle.

Best comic character—"Just Married," A. Kerr, driver; J. Wilson, bride, and A. Tensz, bridegroom.

Best decorated Star car—J. Alvano.

Best decorated Chevrolet car—Miss V. Davis.

Best representative group of children—"The Gypsies," Gladys Atkinson, H. Thompson, M. McNeil and E. Winch.

Sports Programme

The sports winners were:

Boys' race, 6 years and under, 40 yards—S. Watson, R. Brough, J. MacDonald.

Girls race, 6 years and under, 40 yards—E. Delcourt, R. Poulain, E. Poulain.

Boys' race, 9 years and under—A. Hunter, Jas. Galloway, H. Houston.

Girls' race, 9 years and under—W. Joyce, C. Radovich, M. Newman.

Boys' race, 12 years and under—T. Themsic, J. Houston, J. Wright.

Girls' race, 12 years and under—C. Galloway, O. Mideau, Janet Graham.

Boys' three-legged race, 14 years and under—H. Mayovsky and J. Mrus, J. Houston and A. Brown, R. and W. Watson.

Girls' race, 14 years and under—C. Galloway, C. Hayden, A. Chesworth.

Girls' three-legged race, 14 years and under—A. Chesworth and A. Hayden, O. Spruston and L. Joyce, C. Galloway and O. Mideau.

Boys' human wheelbarrow race, 16 years and under—H. and N. Mayovsky, W. and R. Watson, J. Wright and L. Honeyman.

Girls' egg and spoon race, 16 years and under—A. Chesworth, A. Radovich, C. Galloway.

Boys' sack race, 16 years and under—H. Mayovsky, N. Mayovsky, N. Bernardelli.

Girls' skipping race, 16 years and under—C. Hayden, E. Chesworth, R. Clarke.

Shoe scramble, boys—G. Lauderbach, R. Watson, B. Gilson.

Boys' potato picking contest, 14 and under—H. Mayovsky, J. Thomson, W. Watson.

Special race for girls, 14 and under—C. Hayden, C. Halloway, A. Chesworth.

Special shoe scramble, girls—E. Chesworth, C. Galloway, M. Callin.

Relay race—M. Davies and W. Rafter, A. Sirang and J. Campbell.

100 yards' dash—M. Davies and W. Rafter.

Firemen's race—H. Mikkola, J. Celle.

Men's race, 45 years and over—Geo. Ross, W. Benton.

Team driving contest—Benton's team, Elliott's team.

Men's open race—J. Campbell, W. Rafter.

Bandsmen's race—J. Cherrington, A. Gibbons.

Ladies' nail driving contest—Mrs. Spineto, Mrs. Elliott.

Old men's race, 55 and over—Geo. O. Ross, P. Chesworth.

Half-mile race—W. Rafter, M. Davies.

Running high jump—D. Reed, W. Rafter.

Committee men's race—A. McDonald, C. G. Callin.

Hop, skip and jump—V. Delcourt, A. Strang.

Quoiting contest—P. Wilkinson, W. Anderson.

Five-a-Side Football

There were four teams for this event, the first two to meet being T. Strang's and Mac's Kids, the latter winning by one point.

The second game was played between the "Home-brews" and Heep's team, the latter winning by two goals and one point.

The final was quite exciting for a little while, the final score being in favor of Heep's team, which won by three goals and two points to two goals.

Referee McDonald handled the games and the teams were as follows:

T. Strang's—R. Battle, F. Hunter, J. Campbell, A. Watson and F. Gibbons.

"Home-brews"—F. Wargo, J. Douglas, W. Rafter, D. Kulai and H. Mikkola.

Heep's Team—A. Strang, F. Strang, M. Davies, W. Hallinan and J. Heep.

Mac's Kids—A. Spruston, L. Wargo, J. Tassin, J. Watson and R. Spruston.

Baseball

The baseball game in the evening between the Victoria Eagles and the local nine resulted in Ladysmith winning by the score of 10-3.

In the evening a dance took place in the Agricultural Hall, which was filled to its capacity.

The Ladysmith Silver Cornet Band was in attendance all day and gave many well rendered selections.

JOINT SUNDAY SCHOOLS HOLD CELEBRATION

Gathering Is Conducted at Experimental Farm for Three Schools

BRENTWOOD, July 2.—A most enjoyable time was held at the Experimental Farm on Wednesday by the combined Sunday schools of St. Mary's, St. Stephen's and Brentwood Mission.

About fifty children and their parents were present; also their teachers, and the Rev. J. H. S. Bastin.

A programme of sports was held, the winners being:

Big girls—Daphne Clarke, Bessie Turgoose.

Big boys—Cyril King, Basil Wright.

Small girls—Dora Gillian, Cora Starling.

Small boys—Jack Clarke, David Pidcock, White.

Girls under eight—Pat Creed, Betty Hall.

Crab race—Cyril King, John Starling, Dennis Styan.

Wheelbarrow race—Dennis and Leo Styan, John and Edith Starling, Basil and Betty Wright.

After the sports tea was served, Mrs. H. A. Blakey donated candy, and Mr. Brodhurst cases of soft drinks.

Deep Cove Personals

DEEP COVE, July 2.—Miss Nellie North, of Seattle, is spending a few days at Deep Cove, and is the guest of her mother, Mrs. R. Horth, Horth's Cross Road.

Mrs. Geo. Mitchell, who has been visiting friends and relatives in Winnipeg for the past two months, returned to her home in Deep Cove on Thursday.

Miss Evelyn Moses, of Deep Cove, left on Thursday for an extended visit to Seattle.

Mrs. Pownell has returned to her home on Centre Road, after a holiday in Calgary.

Miss Jean Munroe and Mr. Tommy Munroe, former residents of the district, but now of Port Angeles, are the guests for a few days of their aunt, Mrs. A. Munroe, Munroe Avenue.

Mrs. J. M. Copithorne, of Deep Cove, and her sister, Miss Buckley, are spending a two weeks' holiday camping at Shawnigan Lake.

Mr. and Mrs. J. O. Cameron, Mr. and Mrs. D. O. Cameron, and large party of relatives and friends held an enjoyable picnic at the Genoa Bay Lumber Company's yards at Patricia Bay on Thursday.

Service Men to Meet

SOOKE, July 2.—The Sooke branch of the Canadian Legion of the British Empire Service League will hold a meeting at Sooke Hall on Wednesday, July 7, at 8 p.m. Mr. R. Macnicol, president of the Victoria Legion, will address the meeting. All eligible men who have not already joined are invited to attend. The meeting will be interspersed with songs, and refreshments will be served.

To Speak at Langford

LANGFORD, July 2.—Mr. A. R. Merrix, of Christ Church Cathedral, will give the address on Sunday night in St. Matthew's Church, at seven o'clock.

The Misses Mildred and Margaret Holshoe are visiting up the Island this week.

METAL MARKETS

LONDON, July 2.—Standard copper, spot £54 17s. 6d, futures £57 12s. 6d; electrolytic, spot £64 10s., futures £64 15s.; tin, spot and futures £273 12s. 6d; lead, spot and futures £30; zinc, spot and futures £33 10s.

At New York

NEW YORK, July 2.—Copper dull; electrolytic, spot and futures 13 7-8, tin steady, spot and nearby $1.75, futures $1.00; iron steady, unchanged; lead steady, spot 8.25; zinc steady, spot and futures 7.20; antimony, spot 12.50 @ 14.50.

"Is there a criminal lawyer in this town?" asked the stranger. "Yes," answered the policeman. "But I've been here forty years and we haven't proved it yet."

SOOKE SUPERIOR SCHOOL PICNIC HELD

Full List of Events for Outing at River Flats to Mark End of Term

SOOKE, July 2.—The results of the Sooke Superior School picnic, held on the Sooke River Flats, were as follows:

Flat Races

Girls, 3 to 6 years—1, Mildred Graham; 2, Hilda Richardson.

Boys, 3 to 6 years—1, Duncan Lorimer; 2, Erick Michelsen.

Girls, 6 to 9 years—1, Jean Sheppard; 2, Joyce Greenwood.

Boys, 6 to 9 years—1, Roy Thomson; 2, Malcolm Lorimer.

Girls, 9 to 12 years—1, Edna Irvine; 2, Lily Michelsen.

Boys, 9 to 12 years—1, Aylmer Sheppard; 2, William Neil.

Girls over 12—1, Edna Irvine; 2, Nellie Richardson.

Boys over 12—1, Percy Buckley; 2, Thomas Halket.

Marble and Spoon Races

Girls, 12 and over — 1, Mabel Poirier; 2, Nellie Richardson.

Boys, 12 and over—1, Joe Poirier; 2, Thomas Halket.

Slow Bicycle Races

Girls (open)—1, Mable Poirier; 2, Mollie Richardson.

Boys (open)—1, Aylmer Sheppard; 2, Harold Pontious.

Sack Races

Girls under 10 years—1, Mildred Graham; 2, Joyce Greenwood.

Boys under 10 years—1, Willie Milne; 2, James Richardson.

Girls, 10 and over—1st, Mazie Tuttle; 2, Frances Neil.

Boys, 10 and over—1, Thomas Halket; 2, James Halket.

Wheelbarrow Races

Girls, under 10 years—1, Joyce Greenwood and Norma Neil; 2, Helen Chew and Gladys Neil.

Boys under 10 years—1, Roy Thomson and Earl Michelsen; 2, Willie Milne and Ronald Sutherland.

Girls, 10 and over—1, Mollie Richardson and Phyllis Neil; 2, Phyllis Poirier and Mabel Poirier.

Boys, 10 and over—1, Byron Charters and Harold Pontious; 2, Willie Shields and Thomas Halket.

Shoe Races

Girls (open)—1, Alice George; 2, Dorothy Cogswell.

Boys (open)—1, Thomas Halket, 2, Mandus Michelsen.

Four-Legged Races

Girls under 10 years—1, Helen Chew, Joyce Greenwood and Gladys Lorimer.

Boys under 10 years—1, Earl Michelsen, Kenneth Sheppard and Malcolm Lorimer.

Boys under 10 years—1, Howard Pontious, Percy Buckley and Earl Gray.

Cracker and Whistle Race (Open)

1, Violet Asprey and Mabel Poirier; 2, Joe Poirier and Kelso Blakeney.

Relay Race (Interschool)

Sooke team: 1, Owen Raine; 2, Harold Pontious; 3, Thomas Halket; 4, Evelyn Schreiber.

Basketball Throw

1, Mrs. Poirier; 2, Mrs. Gray.

Obstacle Races

Boys (open)—1, Howard Pontious; 2, Percy Buckley; 3, Earl Michelsen.

Girls (open)—1, Mazie Tuttle; 2, Mabel Poirier.

High Jump

Girls, 3 to 6 years—1, Mildred Graham; 2, Hilda Richardson.

Boys, 3 to 6 years—Joe Poirier; 2, Duncan Lorimer.

Girls, 6 to 9 years—1, Joyce Greenwood; 2, Jean Sheppard.

Boys, 6 to 9 years—1, Malcolm Lorimer; 2, Kenneth Shepherd.

Girls 9 to 12 years—1, Lily Michelsen; 2, Doris Simmons.

Boys, 9 to 12 years—1, Willie Shields; 2, Ralph Pontious.

Girls over 12—1, Phyllis Poirier; 2, Mabel Poirier.

Boys over 12—1, Bob Mugford; 2, Howard Pontious.

Aggregate Prize—Girls, Mabel Poirier; boys, Thomas Halket.

Refreshment Committee—Mrs. Mugford, Miss Johnson, Mr. Mugford and Miss Fracey.

Prize Committee—Miss Fracey and Mr. Howard.

Sports Committee—Miss McGibbon, Mr. Howard, Capt. French and Mr. Pillar.

Judges—Miss McGibbon and Mr. Howard.

Starter—Capt. French.

Assistants—Mr. C. Pillar and Mr. T. Wright.

The committees wish to extend thanks to the following: The management of the Belvedere Hotel, for the use of the picnic grounds; Mr. Richardson, for transportation; Diggon's, Peden's, Bryant's, Columbia Paper Co., Hibben's, Litchfield's, and the others who contributed to the picnic.

French Franc Tumbles

PARIS, July 2.—The French franc fell to a low record today, crossing 37 to the dollar for the first time. The quotation at the close of the Bourse was 37.89.

MONEY MARKETS

LONDON, July 2.—Money 3 3-4 per cent. Discount rates: Short bills 4 1-8 per cent; three months' bills 4 1-8 per cent.

At New York

NEW YORK, July 2.—Call money steady; call loans 4 1-2; closing bid 4 1-2; bid 4 3-4 asked. Time loans steady. Mixed collateral, 60-90 days 4 1-8 @ 4 1-4; 4-6 months 4 1-4. Prime mercantile paper 3 3-4 @ 4.

SILVER MARKETS

NEW YORK, July 2.—Bar silver 65 3-4. Mexican dollars 50 3-8.

At London

LONDON, July 2. — Bar silver 30 5-16d per ounce.

Visitor (at her first symphony concert)—I suppose you have to cultivate a taste for this sort of music.

Hostess—Not necessarily, my dear. All you need to do is pretend you have it.

Cuticura Soap
Best for Baby
Cuticura Soap, Ointment, Talcum Free. Address Canadian Depot: Lymans, P.O. Box 1815, Montreal.

SUMMER SCHOOL FOR TEACHERS TO OPEN

Classes Commence on Monday Night at High School—Programme Planned

In connection with the Summer school for teachers, a report has been published in the British Columbia Public Service Bulletin, from which a few extracts are given below:

"A Summer school for teachers will open in the Victoria High School at 8:30 a.m. on Monday, July 5, and will close in the afternoon of August 6. All certificated teachers who are engaged in the elementary and high schools of the Province may attend without paying registration or tuition fees."

A variety of subjects will be included in the course, among the most important being rural science, nature study and elementary agriculture and horticulture.

Great importance is attached this year to the health education course.

"The course will be presented under two main sections, credit being given for one or other taken separately, but both must be taken to entitle the student to a full certificate. Those who already hold the Strathcona B certificate will be granted a certificate in health education on the completion of the first section of the course, that on child health, physical education, hygiene, and first aid. They will also be allowed to take the second part if they desire, this embracing folk-dancing, children's games, and swimming class for beginners. A course for primary grade teachers is planned, especially for teachers working in the first six grades of elementary schools, but is equally important for teachers in ungraded schools."

Choral Course Offered

With regard to the course in vocal training, including choral singing, the report states: "As choral work helps to create in the minds and hearts of children a love of the beautiful in music and a discriminating taste for the best, a love and a taste only to be created in the impressionable years, the department is offering this course to assist teachers along these lines."

Courses will be given in literature, including the vocal expression of it, history, geography, manual training, home economics, needlework and penmanship.

"The art course is divided into six parts. There are first year, second year, third year, and first year high school classes. For the class in applied art and design arrangements have been made with proprietors of applied design studios in Victoria whereby art students may carry out their designs in a practical way under expert instructors in art-metal work, jewellery and silversmith work, pottery, weaving, needlecraft, posters and show cards. To aid in the appreciation of art there will be given a series of lectures, illustrated by lantern slides and pictures, on the history of and achievements in painting, sculpture, architecture, and craft work, including the Florentine and Venetian schools, artists of Flanders, Holland, France, Britain, Canada, and America, various handicrafts, and the life and work of William Morris.

To Be Held at Point Grey

"The Summer school is under the immediate administration of Hon. Dr. J. D. MacLean, Minister of Education, and Mr. S. J. Willis, Superintendent of Education, while Mr. John Kyle, organizer of Industrial Education, will be director of the school. Mr. Thomas Hall will be headmaster of the demonstration school.

"The seventh Summer session of the University of British Columbia will be conducted during the six weeks, July 5 to August 14, inclusive. The school this year will be held amid the beautiful and inspiring surroundings of the new home of the University at Point Grey, except for the courses in commercial work, which will be given in the High School of Commerce at Tenth Avenue West, and Oak Street." Students should register before July 5.

VISITOR ENGAGED IN RESEARCH WORK HERE

Mr. Eliot G. Mears, of Leland Stanford University, is Spending His Holidays at Brentwood

Mr. Eliot G. Mears, of Stanford University, California, is spending his holidays at Brentwood, occupying one of the cottages adjoining the Anchorage Tea Gardens. He will spend a month or two there.

Mr. Mears is associated with the department of economics at Palo Alto, and during his stay here is engaged in research work with which he has been prominently identified for years. For some time he has been a student of the practical side of the relations among the races, more especially those that border on the Pacific Ocean, and the economic questions of this subject.

He was associated in the study of the economic aspect of the Oriental question as affecting the white race, and in this connection gathered data under the organization which, a few years ago, worked on this subject under the endorsation of the Governments of Canada and the United States. Mr. Mears is still very deeply interested in matters affecting the trade of the Pacific. During his stay here he is utilizing the Provincial library in his researches.

The climatic conditions here induced Mr. Mears to select Vancouver Island for his Summer home.

SOOKE SUPERIOR SCHOOL PROMOTIONS

List Issued for That School, and Also for Strawberry Vale in Saanich Municipality

Additional promotion lists issued yesterday include the Sooke Superior School and the Strawberry Vale School, Saanich.

Strawberry Vale School

Division I

Promotions—Grade VII to Grade VIII—Violet Rodman, Alex. Hall, Marjorie Fink, Florence Morrison, Byron McNutt, Ida Knowles, Patricia Pennock, Kathleen Greenwood, Vivian Pennock, Pearl Sundin.

The following are promoted conditionally: Maurice Foster, Phyllis Laycock, Agnes Flitton, Joe Politano.

Grade VI to Grade VII—Margaret Sundin.

Prizes were awarded for highest rank to Violet Rodman, for proficiency throughout the year to Marjorie Fink and Florence Morrison.

Division II

Promotions—Grade V to VI—Florence Youell, Dorothy Hodgson, Trial, Lionel Foster, Charles Fulton.

Grade IV to V—Cyril Cliff, Dorothy Rodman, Ian Humphries, Catherine Haickney, Margaret Wenden, Alvaretta McNutt. Trial, Georgette MacDonough, Doris Brown, Charles Brown, Clarence Butt, Dorothy Ryan.

Grade III to IV—Dorothy Fulton, Jack Flitton, Vera Knowles, Olive Morrison, Edward Murphy. Trial, Vittorio Politano, David Bell.

Rolls of Honor—Proficiency, Florence Youell; deportment, Doris Brown; regularity and punctuality, Alvaretta McNutt, Nora Murphy, Edward Murphy, Cyril Cliff, Clarence Butt.

Prizes were awarded for first rank to Florence Youell, Grade V; Cyril Cliff, Grade IV; Dorothy Fulton, Grade III. For improvement during the year to Dorothy Fulton; for highest spelling average, Florence Youell; for highest arithmetic average, Jack Flitton.

Division III

Promotions—Grade II to III—Fred Cochrane, Muriel Rodman, William Clarke, Ireine Fulton, Joyce Greenwood, Elaine Humphries, Marie MacDonough, Hilda Morrison, Florence Ogden, Albert Politano, Muriel Rodman, Norman Ryan, Robert Smith, Harold White.

Grade IA to II—Philip Austin, Doris Clarke, Joyce Fisher, John Hillyer, Leslie Longland, Gilbert McNutt, Margaret Murphy, Sybil Rodman, Lillian Woodburn, Kathleen Youell, Margaret Young.

IB to IA—Margaret Smith. Trial, Arnold Knowles.

Rolls of Honor—Proficiency, Joyce Greenwood, deportment, Philip Austin, regularity and punctuality, Muriel Rodman, Kathleen Youell.

Prizes were awarded for greatest number of perfects, Joyce Greenwood, Grade II; Margaret Murphy, Grade I; neatest collection of exercise books, Beatrice Brown, Fred Cochrane, Grade II; Doris Clarke, Grade I.

Sooke Superior School

SOOKE, July 2.—The Sooke Superior School promotion list is as follows:

Division I

Rolls of Honor—Proficiency, Evelyn Schreiber; deportment, Leonard Muir; regularity and punctuality, William Shields.

Division II

Rolls of Honor—Proficiency, Irene Holmes; deportment, Lily Michelsen; regularity and punctuality, May Wilham.

Grade 7 to Grade 8—Irene Holmes, Pat Schreiber, Nellie Charters (conditional).

Grade 6 to Grade 7—Dorothy Cogswell, Muriel Raine, May Wilham, Ian Rayment, Peggy Fisher, Byron Charters (conditional), Thomas Halket (conditional).

Grade 5 to Grade 6—Mollie Richardson, Ruth Rayment, Earl Gray, Johann Phillipson (conditional), Harold Welsh (conditional), Ralph Pontious (conditional).

Grade 4 to Grade 5—Audrey Cogswell, James Halket, Helen Shields (conditional).

Division III

Rolls of Honor—Proficiency, Claude Dilley; deportment, Hilda Richardson; regularity and punctuality, Jean Sheppard.

Grade 3 to Grade 4—Claude Dilley, Evelyn Greenwood, Roy Thomson, Sylvia Brown, William Milne.

Grade 2 to Grade 3—Earland Michelsen, James Richardson, Jean Sheppard, Helen Welsh, Hilda Richardson, Richard Snape, William Locke, Mazie Tuttle, Elsie Wilham, Ronald Salter.

Grade 1 to Grade 2—Mildred Graham, Paul Michelsen, Russell Pontious, Jeanne Thornber, Donald Clay.

Receiving Class to Grade 1—Erick Michelsen, Doris Thomson.

MATURING IN OAK CASKS IS EXPENSIVE, BUT IT IS NECESSARY TO THE PRODUCTION OF A WHISKY OF THE "QUALITY" OF
"CANADIAN CLUB" WHISKY
This advertisement is not published or displayed by the Liquor Control Board or by the Government of British Columbia.

Finance and Commerce

MARKET CONTINUES TO FORGE AHEAD

TRADING FEATURED BY SUSTAINED STRENGTH OF INDUSTRIAL AND RAIL SHARES

Motor Stocks Bid Up—Bond Market Eases Off—Brisk Trading in Government Issues

NEW YORK, July 2.—Undeterred by the usual pre-holiday realizing, and readjustment of speculative accounts, the stock market continued to forge ahead today. Trading was featured by another spirited buying movement in United States Steel, which stretched forward into new high ground for all time at 144 1-2, and the sustained strength of other representative industrial and rail shares.

Steel closed at 143 7-8, a gain of 1 5-8 points for the day. Motor and Chemical shares also gave good exhibitions of group strength.

General Motors at the time repeated its 1916 high price of 149 1-4, although it closed only 3-4 point higher at 147 1-2.

Hudson, Nash, Packard and Chrysler were bid up in aggressive fashion. Apparently in anticipation of favorable capital changes Allied Chemical moved up four points. Chesapeake & Ohio was moderately higher and Union Pacific attained a new top price for the year, but other rails made little headway.

Call money ruled at 4 1-2 per cent all day, while time money and commercial paper rates were unchanged.

Total sales were 1,401,000 shares.

The bond market today eased off into its three-day holiday strikingly dull and inactive. Rather brisk trading in United States Government issues was the sole feature of the session and even their activity was marked by no material change in prices.

(All Fractions in Eighths)

	High	Low	Bid
Allis Chalmers	88	88	88
Allied Chem	150-3	126-6	126-7
Am. Beet Sugar	28	28	28
Am. Bosh Mag	22-1	22-1	22-1
Am. Can	55-0	54-4	55-1
Am. Car & Fdy	09-6	95-6	95-6
Am. Int. Corp.	55-4	36-9	35-4
Am. Linseed	30	35	35
Am. Locomotive	104-5	104-3	104-5
Am. Smelters	135-0	132-2	135-4
Am. Steel Fdy	43-4	43	43-4
Am. Sugar	70-6	70-5	70-9
Am. Sum. Tob	18	18	18
Am. Tel. & Tel.	140-9	140	140-9
Am. Tobacco	117-5	117-5	117-2
Am. Tobacco B	118-4	116-4	116-4
Am. Woolens	25-9	22-4	25-2
Anaconda	47-9	46-7	46-7
Armour A	15-6	15-5	15-6
Atlantic Gulf	42-4	42-4	42-4
Atchison	136-4	134-2	136-4
Baldwin Loco	115	115-7	115
Baltimore & Ohio	55-2	94-6	54-5
Bethlehem Steel	45-4	42	42
Brooklyn Manhattan	64-4	64-4	64-4
California Pack	155-4	135-4	135-4
California Petroleum	34-2	37-5	34-3
Can. Pacific	164-4	164	164-4
Central Leather	10-1	10-1	10-1
Cerro De Pasco	65-6	65-6	65-6
Chandler, pfd	28-4	25-4	28-4
Chesapeake & Ohio	135-3	138-5	138-5
Chi. Gt. Western	9-7	9-7	9-7
Chi., Mil. & St. Paul	11-6	11-2	11-2
Chi. & Northwestern	74	75-5	73-4
Chi., R. I. & Pacific	56-1	54-7	55-7
Chrysler Motor	36-2	36-1	36-9
Coca Cola	157-3	157	157-2
Col. Fuel & Iron	44-7	42-9	44
Columbia Gas	52-9	81-7	82-2
Cons. Gas	102-2	101-1	102
Cent. Can	79	75-5	75-7
Cent. Oil	20-3	20-5	20-5
Cant. Motor	11-5	11-1	11-4
Corn Products	45-4	45	45-4
Cosden Oil	31-4	31-4	31-4
Crucible Steel	74-5	74-4	74-4
Cuba Am. Sugar	24-4	24-4	24-4
Davison Chem.	40-7	40-6	40-6
Del., Lack. & West.	142	141-6	142
Dodge Bros	28-6	28-2	28-2
Dodge Bros. pfd	87-4	87-9	87-2
Dupont Powder	243	243	243
Elec. Power	20	20	20
Engineer Gold	13	13	13
Erie	37-5	37-5	37-3
Erie, 1st pfd	46-4	45	46-3
Famous Players	117-6	116-7	117
Fisher Body	99	97-4	99
Foundation Co.	103-9	102	102
Fleischmann Co.	46-6	48-4	48-6
General Asphalt	71-9	60-0	60-5
Gen. Electric	341-0	341-5	341-5
Gen. Motors	149	146-0	147-4
General Petroleum	69-6	65-0	69-5
Goodrich Rubber	45-4	45-0	46-5
Granby	50-5	90-5	20-0
Great North. Ore	21	21	21
Great Northern, pfd	74	73-4	74
Gt. West Sug.	04	64	04
Gulf States Steel	75-4	75-6	75-6
Houston Oil	60-5	60-9	60-5
Howe Sound	27-7	27-9	27-7
Hudson Motor	52-6	51	52-5
Illinois Central	125-4	125-4	123-4
Imperial Oil	36	36	36
Inspiration	25-9	23-2	25-2
Int. Comb. Eng	63-4	53	53-2
Int. Petroleum	55-7	29-6	93-6
Int. Mer. Marine	8-4	8-4	8-1
Int. Mer. Mar., pfd.	30-0	30-0	20-5
Int. Nickel	37	26-5	37
Int. Tel. & Tel.	124	124	124
Kan. City South	40-7	45-4	45-7
Kennicott Copper	54-7	54-1	54-7
Lehigh Valley	88	88	88
Louisiana Oil	17-7	17-7	17-7
Louis. & Nash.	130-2	150	136
Mack Truck	118-9	117-2	118
Manhattan Elec.	77	77	77
Marland Oil	61-3	61	61-3
Mo. Seaboard	11-6	11	11
Miami	13-9	13-3	13-9
Miss. Pacific	38	37-7	38
Miss. Pac., pfd.	85-9	88	88
Montana Power	76-4	76-4	76-4
Montgomery Ward	71-6	71-5	71-5
Moon Motor	26	94-5	24-7
Motherlode	6-5	6-0	6-9
Motor Wheel	24	24	24
Nash Motors	56-6	64-1	56-0
National Biscuit	60	64-2	64-5
Nat. Cash Register	44-6	44-4	44-4
Nat. Dairy Prod.	66-6	66-0	65-0
National Lead	157	157	157
Norfolk & Western	150-0	150-0	155-0
North American	50-3	50-3	50-3
Northern Pacific	70	79-9	72-0
N. Y. Central	139-4	159	132
N. Y., N. H. & Hart.	46	45	45-7
N. Y., Ont. & Western	24-4	24-4	24-4
Packard Motor	43-4	43-5	43-4
Pacific Oil	51-4	51-4	51-4
Pan. American	79	71-4	71-4
Pan. American B	74-1	79-3	73-3
Pennsylvania R.R.	52-4	53-1	53-1
People's Gas	121-6	121-6	121-6
Pere Marquette	96	96-6	95-0
Phil. Reading Coal	39-4	30-9	06-4
Phillips Pete	40-2	45	40-9
Pierce Arrow	28-0	27-4	28
Producers & Ref.	14	14	14
Pullman Co.	179-4	179-4	176-4
Pure Oil	27-6	27-9	27-5
Radio	45	45-7	44-2
Rail. Steel Spring	64-6	64-6	64-5
Ray Cons.	14	14	14
Reading	96-5	95-3	95-5
Rep. Iron & Steel	64-7	64-4	64-7
Royal Dutch	53-1	55-1	53-1
Savage Arms	80	80	80
Schulte	46-7	46-0	46-5
Sears Roebuck	05-4	52-4	52-4
Shell Union	27-0	26-1	27-1
Sinclair Cons.	29-4	22-3	22-9
Sloss Sheffield	139-6	138	138
Southern Pacific	104-5	104-2	104-4
Southern Railway	118-4	118	118-0
Standard Gas	54-7	54-4	04-4
Standard Oil, Cal.	62-0	62	65-9
Standard Oil, N. J.	44-7	44-0	44-7
Standard Oil, N. Y.	34-7	54-6	34-6
Standard Oil, Ind.	64-0	64-0	64-6
Stewart Warner	74	74	74
St. Louis & San Fran.	99	98	08-4
Stromberg Carb	63-0	63-6	63-6
Studebaker	53	03-2	05
Tennessee Copper	11-7	11-7	11-7
Texas Co.	04-7	04-0	54-7
Texas Gulf Sulphur	151-9	147-4	150-4
Texas Pacific R.R.	54-9	54-2	54-2
Tex., Pac. C. & O.	14-4	14-5	14-4
Timken Roller	52-6	59-4	52-4
Tobacco Prod.	105-5	105-0	105-5
Tobacco Prod. A	11-4	111-4	111-4
Transcont. Oil	3-7	5-0	9-7
Union Pacific	156-9	155	165-2
U.S. Cast Iron Pipe	903	201-4	201-4
U.S. Ind. Alco.	58-2	58-2	58-2
U.S. Rubber	58-2	57-5	57-7
U.S. Steel	144-4	142-2	143-7
Universal Pipe	24-4	24-5	24-2
Vanadium	36	38	34
Wabash	75-3	78-2	75-2
Western Union	146-5	146	145-5
Western Pacific	35	35	35
Westing. Elec.	68-6	68-4	68-9
White Motor	57-4	55	55
Willys Overland	31-5	30-4	51-1
Willys Over., pfd.	100	100	105
Woolworth	164-4	158	165-3
Worth. Pump	31-2	31-2	31-2
Youngston, Sh. & Tu.	75-4	79	75

FOREIGN EXCHANGE

NEW YORK, July 2.—Foreign exchanges weak. Quotations in cents:
France—3.84½; cables 3.85.
Italy—3.47; cables 3.47½.
Belgium—3.61½.
Germany—55.60.
Holland—40.15.
Norway—21.90.
Sweden—26.81.
Denmark—26.49.
Switzerland—19.35.
Spain—15.58.
Greece—1.26⅝.
Poland—.69.
Czecho-Slovakia—2.96.
Jugo-Slavia—1.77½.
Austria—.14125.
Rumania—.49.
Argentina—40.27½.
Brazil—15.55.
Tokio—46.53⅝.
Shanghai—79.55¼.
Montreal—100.14 1-16.

Victoria Stock Exchange

Mines	Bid	Asked
B. C. Silver	2.06	2.20
Dunwell Mines	1.70	1.55
Glacier Creek	.06	.10
Gladstone	.53	.36
Goldsmith	.15	.25½
Gleaner		.50
Howe Sound	55.00	41.00
Independence Gold		.10
Indian Mines	.05	.06½
International Coal	.15½	.18
Lakeview	.05	.04
Leadsmith	.08	.05½
Lucky Jim	.16	.19
Malaspina	.19½	.25
Marmot Metals	..	.10
Mexican Premier	..	.55
National Silver	..	.15
Porter Idaho	..	.10
Premier Gold	2.00	2.10
Richmond	..	.08⅝
Russell Creek	..	.55
Selkirks	..	.04
Silverado	.25	.45
Silver Crest	..	.15
Silversmith	.45½	.48½
Terminus	..	.30
Victoria	..	.25
Oils		
B. C. Montana	..	5-15

Sales

600 Premier at 5.08; 500 Premier at 2.10; 900 Premier at 5.10; 9,550 Silversmith at .47⅝; 400 Dunwell at 1.75.

Calgary Oil Stocks

(Supplied by R. P. Clark & Co. by direct private wire)

	Bid	Asked
Alberta Pacific Cons.		.35
Alberta Associated		.75
British Dominion	.60	.70
Black Diamond		.90
Cooper	1.02½	1.05
Cherokee		.60
Calgary Petroleum	5.00	
Dalhousie	3.25	
Great West	1.00	1.15
Illinois Alberta	1.70	1.55
Highland	.40	.50
McLeod		19.00
Madison		.75
Mount Stephen	.50	
Mill City		1.00
McDougal Segur (old)	1,700.00	
McDougal Segur (new)	1.55	
Royalite	400.00	425.00
Rose	4.00	4.25
Signal Hill	.30	.50
Turner Valley		.60
United	2.60	2.70
Urban		.30
Vulcan		5.00

VANCOUVER EXCHANGE

VANCOUVER, July 2.—Today's quotations on the Vancouver Stock Exchange were:

	Bid	Asked
B.C. Silver	2.06	5.20
Bowena Copper		.04
Boundary Red Mountain	.10	.17
Dunwell	1.60	1.75
Gladstone		.35
Howe Sound	27.00	36.00
Hazelton Gold Cobalt		.01
Independence	.07	.09
Indian Mines	.05½	.06½
International Coal	.15	
L. & L.		.14
Lakeview	.02½	
Lucky Jim	.17	.19
Leadsmith	.08	.00½
McGillivray	.70	.78
National Silver		.10
Premier	2.03	2.09
Porter Idaho		.05
Richmond		.10
Selkirks		.04
Silver Crest	.10	.13
Silversmith	.45½	.45
Surf Inlet	.05¼	.07
Terminus	.07	
Trojan Oil	.01½	.02½
Athabaska		.08
B.C. Montana	.00½	.00 3-16
British Petroleum	.15½	.16
B.C. Perm. Loan	103.00	
B.C. Tel., com.	140.00	
B.C.E.R., P. and O.	101.50	103.00
C. P. R.	164.00	
Gregory Tire and Rubber		1.00

Morning Sales—600 Leadsmith at .08¾; 50 Premier at 2.00.

Afternoon Sales—1,600 Premier (ex-div.) at 2.100; 200 at 2.10; 1,160 British Pete. at .15; 400 Indian at .05½; 100 B.C. Silver at 2.10; 100 at 2.11.

NEW YORK CURB

3 O'CLOCK LIST

Industrials	Bid	Asked
Centrifugal	.50	.21
Durant Del.	.06	.05½
Mesabi	.01¼	.01¼
Stutz	.35½	.57
Reo	.20	.50¼
Tob. Prod. Ex.	.04	.04½
Un. Profit Shar.	.11	.11⅝
Cities Serv., Com.	.41⅝	.41⅝
Cities Serv. Pfd.	.86	.86½
Cities Serv. Bkrs.	.20⅝	.20⅝
Am. Gas El.	.65	.05⅝
Lehigh Pow. Secs.	.14⅝	.10
Oils		
Carib	.07	.07½
Glenrock	.10	.55
Int. Pete	.35⅝	.34
Marl. Mex.	.05½	.03
Mexico Oil	.10	.13
Cont. Oil	.29⅝	.93
Pennock Oil	.13½	.14⅝
Ryan Cons.	.04¼	.07
Salt Cr. Prod.	.31⅝	.34
Salt Cr. Cons.	.08½	.00
Wilcox	.33	.35½
City	.19½	.13
Mu	.20½	.95⅝
Mines		
Ariz. Globe	.08	
Cal. Jerome	.07	.11
Cons. Copper	.02⅝	.02½
Cresson	.02	.02¼
Eureka	.08	.11
Hollinger	.15½	.96
Hecla	.17½	.17⅝
J. V. Dev.	.60	.57
Kerr Lake	.01	.01½
Mason Valley	.01½	.01⅝
Nipissing	.05	.06½
Ohio Copper	.60	.61
Success	.03⅝	.03½
Teck Hughes	.25	.30
Un. Eastern	.27½	.95

NEW ISSUE—

We Own and Offer:

$25,000 St. Catherine Stanley Realty Corporation, Montreal

First Mortgage 6½% Bonds, Due 1st May, 1946. Price 99, to Yield 6.60

What the authorities say concerning Real Estate Mortgage Bonds:

"No form of investment need be more secure, for Real Estate Mortgage Bonds are really secured by indestructible, and if well bought, ever increasing values, when secured by property located in the midst of a growing city under good government.

"ROGER W. BABSON."

We strongly recommend these bonds. Circular gladly mailed on request.

PEMBERTON & SON

Phone 344 ROBERT S. MABEE, Manager Bond Department

MONTREAL STOCKS

(All Fractions in Eighths)

	Close
Abitibi	76-2
Asbestos (new)	90
Asbestos, pfd.	76
Atlantic Sugar	26
Bell Telephone	136
Brazilian Trac.	57-4
B. C. Fish. & Pack.	73-4
Brompton Paper	51
Can. Cement, com.	102-4
Can. Cement, pfd.	119-4
Can. Car Fdy., com.	39
Can. Car Fdy., pfd.	82-6
Can. S.S., com.	15-4
Can. S.S. pfd.	68
Can. Cottons	112
Can. Converters	91
Cons. M. & S.	211-7
Can. Ind. Alcohol	18-7
Dominion Bridge	100-5
Dominion Glass	81
Dominion Textile	61-4
Howard Smith	61
Lake of Woods Milling	140
Laurentide Co.	86-4
Mackay Co.	192
Montreal Power	236
National Breweries	91
Ontario Steel	75
Ogilvie Milling Co.	155
Ottawa Power	81
Penmans, Ltd.	154
Shawinigan	203-4
Spanish River Pulp	90-2
Spanish River Pulp, pfd.	111
Steel of Canada	104-4
Twin City Elec.	71-6

Wholesale Row

(Revised July 2, 1926)

Eggs	
Fresh Extras, doz.	.37
Fresh Firsts, doz.	.35
Pullets, Extras, doz.	.35
Butter	
Best, cartons	.49
Prints, No. 5	.56
Dairy solids	.59
Dairy Prints	.95
Cheese	
B.C. large, lb.	.38
B.C. twins, lb.	.35½
B.C. triplets, lb.	.30
Alberta solids, lb.	.50
Alberta Stiltons, lb.	.37½
Ontario solids, lb., new, .30; matured	.57½
Ontario twins, lb., new, .35½; matured	.35
Ontario triplets, lb., new, .55; matured	.36½
Ontario Stiltons, Sept. make, lb.	.30½
Lard	
Pure Lard—Tierces basis, per lb.	.39½
Compound—Tierces basis, per lb.	.17
Vegetables	
Asparagus, local	M.P.
Beans, wax, per lb.	M.P.
Beans, green, per lb.	M.P.
Beets, new, per sack	5.00
Cucumber, hothouse, No. 1	2.00
Cucumber, hothouse, No. 2	1.56
Cabbage, per lb. .04	.05
Carrots, new, per sack	5.00
Cauliflower, doz. 1.50	2.00
Celery, imported, doz.	M.P.
Lettuce, head 2.75	5.75
Onions, Okanagan	4.75
Parsnips, per sack	5.25
Potatoes, sweet, per hamper	4.25
Potatoes, dry belt, Grms. per sack	M.P.
Rhubarb	.04
Tomatoes, hothouse—	
No. 1, per crt.	3.50
No. 2	2.95
No. 3	2.00
Turnips, per sack	2.50
Radishes, local, per doz.	.40
Grapefruit, Florida	11.00
Grapefruit, Cal.	9.75
Green Peppers, lb.	.35
Fruits	
Apples—	
Yellow Newtons	5.50
Winesaps	9.50
Apricots, table	2.85
Bananas, uncrated	.10
Bananas, crated	.10½
Black Currants	M.P.
Cantaloupes, 45's	4.75
Cherries .20	.93
Cocoanuts, doz.	1.50
Cranberries	.22
Gooseberries	M.P.
Lemons, case	6.75
Loganberries	9.50
Peaches, table	2.75
Pineapples, fresh Cuban, crt.	9.00
Plums, crate 9.50	9.00
Raspberries 9.50	9.00
Red Currants	M.P.
Strawberries 2.50	9.00
Watermelon, lb.	.99

MEAT

Beef, No. 1 Steers	.14½
Lamb	.50
Lard .91½ and	.94
Veal .17	.15
Bacon .42 and	.50
Mutton	.55
Hams .99 and	.50
Chickens .55	.95
Fowl .05	.56
Pork	.24

SUGAR

B.C. Refinery—	
White, per hundred	6.55
Yellow, per hundred	5.76

FEED

	100 lbs.	Per Ton
Barley	$0.10	$46.00
Gr. Barley	2.50	40.00
Corn	0.10	50.00
Cracked Corn	2.70	55.60
Feed Cornmeal	0.70	55.60
Oats	2.10	40.00
Oats, ground	2.00	40.66
Scratch Food	0.76	00.00
Poultry Mash	2.60	60.60
Marvel Egg Mash	2.70	02.66

FLOUR

	Per Sk 49 lbs.
Snowflake	$2.10
Purity	0.66
B. & K. Flour	0.65
Five Roses	2.65
Maple Leaf	0.65
Royal Standard	2.66
Royal Household	0.85
B. & K. Pastry	2.60
Whole Wheat	2.05

Retail Prices

(Revised July 2, 1926)

Eggs	
B.C. Fresh Extras	.00
B.C. Firsts	.00
Vegetables	
Local hothouse Tomatoes, per lb.	.35
New Potatoes, 6 lbs. for	.35
Local Asparagus	.05
California new Carrots, per bunch	.10
Artichokes, Globe, each	.15
Cantaloupes, each .15,	.20
Cabbage, local, lb.	.05
Celery, head	.10
Cucumbers, fresh, each .15, .20 and	.10
Onions, pickling, 4 lbs. for	.05
Gooseberries, 2 lbs.	.05
Green Spring Onions, bunch	.05
Parsley, bunch	.05
Lettuce, Cal., fresh, per hd.	.10
Lettuce, hothouse leaf, head	.05
Local Onions, 6 lbs. for	.05
Peas, green, fresh, 4 lbs. for	.00
Potatoes, 1 lbs. for	.35
Potatoes, local, per sack	1.75
Potatoes, sweet, 2 lbs. for	.25
Mushrooms, cultivated 1.00	1.20
Radishes, 2 bunches for	.15
Spinach, local, 6 lbs. for	.55
Turnips, local, 10 lbs. for	.25
Watercress, per bunch	.05
Fruits	
Apricots, per lb.	.90
Bananas, doz. .50 and	.00
California Plums, lb.	.15
Watermelon, lb.	.05
New Apples, 5 lbs. for	.20
Fresh Pineapple	.35
Cherries, per lb.	.40
Figs, Cal., layer, 6-oz. pkts.	.15
Per lb. .90	.55
Lemons, doz.	.60
Oranges, new, navels, doz.	.55
Peaches, per lb.	.00
Raisins, Spanish Cluster, pkt. .60 and	.04
Rhubarb, 6 lbs. for	.25
Watermelon, lb.	.08
Loganberries, 2 boxes for	.56
Raspberries, 2 boxes for	.90
Fish	
Bloaters, 2 lbs. for	.35
Cod fillets, 2 lbs. for	.36
Halibut, per lb. .20	.06
Soles, lb.	.15
Black Cod, fresh, per lb.	.16
Skate, 2 lbs. for	.25
Cod, 2 lbs. for	.25
Kippers, per lb.	.16
Finnan Haddies, per lb.	.36
Oysters—	
Esquimalt, dozen	.60
Olympia, per pint	.96
Smelts, per lb.	.06
Salmon, red Spring	.35½
Salmon, white, 2 lbs. for	.25
Crabs .15,	.20
Herring, fresh	.10

NEW YORK SUGAR

NEW YORK, July 2.—Prices were unchanged in the raw sugar market today with a sale of 5,000 bags of Porto Rican due the middle of the month at $4.18 duty paid.

Good inquiry was reported for refined sugar, stimulated by continued warm weather. Prices were unchanged at $5.50 to $5.60 for fine granulated.

SHORT COVERING HELPS WHEAT PRICE

Speculative Buying at Winnipeg on Dry Weather Reports Lifts Market Quotations

WINNIPEG, July 2.—Active short covering boosted wheat prices from 1¼ to 1⅞ cents on the grain exchange today. There was also moderate speculative buying on reports of dry weather in parts of Western Canada and the Northwestern States.

Bullish cables imparted early strength to the market, July advancing 2⅜ cents and October 7⅞ cents above Wednesday's close. July offerings were plentiful and, with the demand quickly satisfied, values eased fractionally.

A firm undertone was apparent at the close, which showed July at 1.49⅝, October at 1.35 and December at 1.30⅝.

The coarse grains followed the trend of wheat. There was practically no inquiry for cash coarse grains.

	Open	High	Low	Close
Wheat—				
July	149⅛	150⅝	149⅛	149⅝b
Oct.	132½	123⅝	132⅝	133
Dec.	131⅛	121⅛	130⅝	129⅝a
Oats—				
July	45⅝	45⅞	45⅝	45⅝b
Oct.	45⅛	45⅛	45	45
Dec.	43⅝	43⅞	43⅞	42⅞a
Barley—				
July	59⅝	60½	59⅝	60¼
Oct.	50	60⅝	50	90⅝
Flax—				
July	154	196	191	155
Oct.	201⅛	503	200½	201⅛b
Dec.	201	201⅛	201	291⅛b
Rye—				
July	92½	52¼	92	92¼
Oct.	95½	95⅝	95	95⅝a
Dec.	..	..	..	55⅛a

Cash Prices

Wheat—1 nor., 153⅝; 2 nor., 148; 3 nor., 143⅝; No. 4, 136⅝; No. 5, 126⅝; No. 6, 111⅝; feed, 89⅝; track, 150⅝; screenings, $3 a ton.

Oats—2 cw., 47⅝; 3 cw., 42⅞; extra 1 feed, 42⅜, 1 feed, 40⅝; 2 feed, 38½; rejected, 35½; track, 46⅝.

Barley—3 cw., 60½, 4 cw., 59¼; rejected, 57½; feed, 56½; track, 60½.

Flax—1 nwc., 196; 2 cw., 192; 3 cw., 176; rejected, 166; track, 196.

Rye—2 cw., 92¼.

VICTORY AND WAR BONDS

(Supplied by R. P. Clark & Co., Ltd.)

	Buy	Sell
Victory Loan, 5½%—Tax Free		
Interest due—		
1927, 1st June and Dec.	100.55	101.55
1933, 1st May and Nov.	104.90	105.30
1937, 1st June and Dec.	107.55	108.35
War Loan, 5%—Tax Free		
1931, 1st April and Oct.	101.00	102.00
1937, 1st Mar. and Sept.	103.15	104.15
(Payable New York)		
Victory Loan, 5½%		
1927, 1st May and Nov.	100.95	101.95
1932, 1st May and Nov.	102.25	105.35
1934, 1st May and Nov.	105.80	103.90
Dominion Loan		
1928, 15th April and Oct., 5%	99.75	100.75
1949, 15th April and Oct., 5%	101.25	105.95
1940, 1st Mar. and Sept., 4½%	95.50	55.50
1944, 15th April and Oct., 4½%	95.55	95.55
1954, 1st Feb. and Aug. (C.N.R.), 5%	105.00	

Add accrued interest to date.
1927, 1537, 31 days, 467 per $100.
1927, 1939, 1925, 1934, 62 days, 934 per $100.
1924, 1943, 74 days, 1,068 per $100.
1944, 79 days, .062 per $100.

Winnipeg Grain Letter

(Supplied by R. P. Clark & Co., Ltd.)

WINNIPEG, July 2.—Wheat opened strong this morning with July price 3⅝ and October 1⅞ above the close Wednesday with extensive short covering going on due to the strength in Chicago on Thursday while Winnipeg was closed. The strength in Chicago was reported due to heavy covering and home investment buying on reports of dry weather in Canada and the Northwestern States, combined with strong cables and a better foreign demand for new Winter wheat. Weather conditions were improved as considerable light to heavy rains were received in Alberta and in parts of Saskatchewan. There has been no suffering from the lack of moisture in the Canadian West, but general showers would be beneficial at this time following the past few days of warm weather. There was very little export business today and the demand for cash wheat was very poor and premiums on the contract grades declined from ⅛ to 1⅛ cents. New York confirmed only a moderate export business, stating that foreigners were not inclined to follow the advance on this side. Broomhall reported a good demand for spot wheat in the United Kingdom and on the Continent. The local market has a firm undertone, but will be governed largely by the weather.

Coarse Grains: These markets were also higher today in sympathy with wheat. Oats closed ⅜ to ⅝ up, barley ⅞ to ⅝ up, and rye 3⅝ to 2⅝ up. Trade light, and outside of shorts covering there was very little doing.

Flax: The market made a good advance today on scattered covering by shorts final, figures being at the top and 3 cents to 1⅛ cents as above to the close of Wednesday.

Spokane Stocks

(From Northwest Mines Investment, through R. P. Castle & Co.)

	Bid	Asked
Ajax	.51½	.26
Ambergris	.09⅝	.13
Caledonia	.67½	.09½
Callahan Zinc Lead	1.55	2.00
Gladstone Mountain	.23	.95
Goldsmith	.19½	.21½
Hecla	17.25	19.00
Leadsmith	.08½	.10
Lucky Jim	.17	.18
Marsh Cons.	.02½	.03½
Premier Gold	2.00	
Richmond Cons.	.07⅝	.05½
Sherman Lead	.14½	.18
Silversmith	.45½	.47
Standard	.05	.10
Stratton	.28	.33
Sunshine	.26	.27½
Tamarack	.30	.32⅝
Western Union	.01⅝	.03¼

Dow Jones' Averages

(Supplied by R. P. Clark & Co., Ltd.)

Forty bonds, 95.17; up .02.
Twenty industrials, 153.01, off .03.
Twenty railroads, 114.80, up .10.

Today's Programme

CFCT, Victoria, B.C. (329.5)—10 p.m., by courtesy of The Daily Colonist, Ivo Henderson's Crystal Garden Orchestra.

CFCQ, Vancouver, B.C. (411m)—15-1:30 p.m., radio dealers' programme; 2:30, variety programme; 3:30-4:30, Grey Remedy Company courtesy programme, 5:30-6, news.

CFDC, Vancouver, B.C. (411m)—10:30 to 11:30 a.m., "Shut-ins" programme, 6, dinner hour programme, 7-7:30, news.

CFXC, New Westminster, B.C. (291m)—6-7 p.m., dinner hour programme.

CKCD, Vancouver, B.C. (411m)—5:30 p.m., news, 8:50-9:30, studio programme.

KFI, Los Angeles, Cal. (467m)—5:45-7 a.m., Energetics' Class health training exercises. 7:15-7:30, Pep Class, health training. 7:45, Lazybones' Class, health training. 8-8:30, Cheerio-Daily Strength. 5:30 p.m., Shelly Players Orchestra, with Marta Everts, Millie Hart and Teete Brady. 6, KFI nightly doings. 6:15, KFI radio travel guide. 6:30, vest pocket programme. 6:45, KFI Radiotorial period. 7, Al Weason and his Orchestra, with Paul Roberts, soloist. 8, Angelus Trio, Elinore Roder, contralto. 9, popular programme. 10, Packard Radio Club, featuring prominent radio stars. 11 p.m.-2 a.m., KFI Midnight Frolic, Carey Wilson, Master of Ceremonies.

KFOA, Seattle, Wash. (454.3m)—10:45-11:15 a.m., Cheerio to the Shut-ins; closing Seattle market quotations. 4:10-5 p.m., Times' Afternoons at Home and Today's Recipe. 6:20-6:40, sports and amusements revue. 7, musical programme by "Shopping News." 8, travel talk, weather report. 8:15-9:20, all-artist studio programme.

KFWB, Hollywood, Cal. (252m)—6-7 p.m., Pontiac Six dinner hour, featuring Ray Bailey's Trio. 7, announcements. 7:30, Edward Novis, tenor, June Parker, blues singer, Kenneth Gillum, popular songs, and dance orchestra. 8, Smith Investment Orchestra and Esther White, popular songs, Bill Blake, tenor. 9-11, Warner Bros.' frolic.

KFWI, Hollywood, Cal. (226m)—12:50-5 a.m., pajama party with Clem Kennedy, Al Pearce, Billy Snyder and Tom Catton.

KQW, San Jose, Cal. (331m)—7 p.m., California Farm Bureau evening radio news, weather reports, mailbag, farm topics and editorial talks.

KGO, Oakland, Cal. (361.2m)—8 p.m., weather report, Al Santoro's Weekly Sport Review. 8:10, Kohler & Chase programme, featuring the Salon Four in instrumental selections, Virginia Fischer Griffiths, soprano, Dorothy Passmore, cellist. 9, patriotic programme presented by Oakland Sciots Band, Pyramid No. 5 A. E. O. S., Judge Harry W. Pulcifer Toparch, J. W. Mason, manager, Franklin Carter, bandmaster, assisted by Neo Mixed Chorus, address by A. P. Entenza, past national commander in chief, Spanish War Veterans, subject, "The New Fourth of July." 10:20-12:50, dance music.

KGW, Portland, Ore. (491.5m)—6-7 p.m., dinner concert, baseball scores. 10-12, Herman Kenin's Dance Orchestra and intermission piano solos by Punch Green.

KHJ, Los Angeles, Cal. (405.2m)—6:30-7:30 p.m., children's hour. 8-10, Times' programme.

KHQ, Spokane, Wash. (394.5m)—6-7 p.m., Davenport Hotel Concert Orchestra.

KJR, Seattle, Wash. (384.4m)—11:30-12 noon, Post-Intelligencer talk, market report, time signals. 6:40 p.m., closing N. Y. stocks. 6:10, time signals, baseball scores, weather reports and theatre doings. 8:30-10, L. C. Warner programme, featuring the Savage Concert Orchestra, conducted by Herbert Preeg, time signals.

KLX, Oakland, Cal. (500m)—3 p.m., baseball. 7-7:30, news. Silent evening.

KNX, Hollywood, Cal. (337m)—6:50 p.m., Atwater Kent Orchestra. 7, stories of insect life by Harry W. McSpadden. 7:10, announcement of Sunday services of leading Los Angeles Churches. 7:50, courtesy programme. 8, Luna Park courtesy programme. 9, feature programme. 10, Ray West's Cocoanut Grove Orchestra. 11, KNX Hollywood Night.

KOWW, Walla Walla, Wash. (256m)—7-7:30 p.m., weather, markets, talks. 8, studio programme. 10-12, orchestra.

KPO, San Francisco, Cal. (428.3m)—4:30-6:30 p.m., Palace Hotel Concert Orchestra. 6:15, "Ye Towne Crier," giving market quotations, baseball scores and general information. 6:30-7:20, States Restaurant Orchestra. 8-12, Mandarin Cafe Orchestra.

KTAB, Oakland, Cal. (240m)—7-7:30 p.m., shopping hour.

Sunday's Programme

CFCT, Victoria, B.C. (329.5)—5 p.m., Temple talks on timely topics by Dr. Clem Davies. 9:15, special organ recital by Mr. Edward Parsons and assisting artist. It has been decided to resume the Sunday evening organ recitals, broadcast until recently by CFCT from the Metropolitan United Church, because so many people, both locally and in distant cities were disappointed in their termination. These recitals will be broadcast on the first and third Sundays of the month, commencing at 9:30 p.m., and will be presented by Thomson's Funeral Home, Quadra Street. In this evening's programme Mr. Edward Parsons, well-known organist, and Mrs. Parsons, soprano, will be assisted by Miss Mabel Humphries, contralto. The following is the programme for this evening's recital: Organ, postlude in F (Salome); organ, Angelus (Grey), vocal, "Tears" (Cowen), Mrs. Edward Parsons, organ, Cantilena (Salome); vocal, "I Will Dwell in the House of the Lord" (Eville), Miss Mabel Humphries, organ, Elegie Romantique (Diggle); vocal, "When I go Home" (Towner), Mrs. Edward Parsons, organ, Prelude and Fugue in C Minor (Bach); vocal, "Lead, Kindly Light" (set to Berceuse from Jocelyn) (Goddard), Miss Mabel Humphries, organ, Festal March (Smart).

CFCQ, Vancouver, B.C. (411m)—1:30-5:30 p.m., variety programme.

CFDC, Vancouver, B.C. (411m)—10-11:56 p.m., organ recital by Margaret Gray, at the console of the Capitol Theatre Grand Organ, by direct wire.

CFXC, New Westminster, B.C. (291m)—7:36-6 p.m., evening service from Queen's United Church, Rev. E. A. Chester.

CKFC, Vancouver, B.C. (411m)—11-12:36 p.m., morning service. 7:20-9 p.m., evening service.

CFYC, Vancouver, B.C. (411m)—7-7:56 p.m., lecture by Montague Sebley, International Bible Students' Association. 9-10, Eveready Hour, Hotel Vancouver Concert Orchestra.

KFI, Los Angeles, Cal. (467m)—10 a.m., morning service, direction Los Angeles Church Federation. 11, services by Temple Baptist Church. 4 p.m., vesper services. 6:56, KFI Nightly Doings. 6:45, music appreciation chat and Father Ricard's Sun Spot weather forecast. 7, popular programme. 7:56, Jim, Jack and Jean Trio. 8, Aeolian Organ Recital. 9, Rodger's Hollywood Californians, Mert Denman and his Ike. 10-11, Packard Six Orchestra, Gladys Thamès, soloist.

KTAB, Oakland, Cal. (240m)—11-12:30 p.m., church service. 7:40-9 (a), church service.

KGO, Oakland, Cal. (361.2m)—11 a.m., First Baptist Church service. 3:30 p.m., vesper service, Grace Cathedral, San Francisco. 7:05, Weather Bureau report. 7:30, First Baptist Church service, Dr. J. Whitcomb Brougher, pastor, Esta Marvin Pomeroy, organist.

KNX, Hollywood, Cal. (337m)—7 p.m., Circle Theatre Symphony Orchestra and organ recital. 9, evening church service. 6 p.m., feature programme.

KFWI, Hollywood, Cal. (226m)—8-5 p.m., religious services. 9:10, after-service studio programme. 10-12, Paul Kelli's Trovatore Orchestra with intermission soloists.

KGW, Portland, Ore. (491.5m)—10:45-12 noon, morning service from the First Presbyterian Church. 7:30-9 p.m., evening service from the East Side Baptist Church. 9-10, concert by the Chevrolet Symphony Orchestra, baseball scores and weather reports.

KHJ, Los Angeles, Cal. (405.2m)—10:30 a.m., morning service from First M. E. Church. 7-8 p.m., evening services from First M. E. Church. 8-10, Times de luxe programme.

KHQ, Spokane, Wash. (394.5m)—11-12:50 p.m., services at Central M. E. Church. 6-7:30 p.m., Davenport Hotel Concert Orchestra. 7:50-9, services of the Church of the Truth.

KJR, Seattle, Wash. (384.4m)—11-12:30 p.m., church services from First M. E. Church. 7:45 p.m., organ recital on the great organ of First M. E. Church. 8, evening services of First M. E. Church. 9:15-10:45, Puget Sound programme, Henry Damski's Orchestra.

KOA, Denver, Cal. (322.4m)—9:05 a.m., service of First Unitarian Society of Denver (Unity Church). 5:30 p.m., early evening studio concert by KOA charisters. 7, open air concert, Denver Municipal Band, Henry Sachs, director.

KPO, San Francisco, Cal. (428.3m)—9-9 organ recital by Marshall W. Giselman at the California Palace of the Legion of Honor. 6, States Restaurant Orchestra. 6:30, "Ye Towne Crier," baseball scores and general information. 6:35, Palace Hotel Concert Orchestra. 8:35-10, Rudy Seiger's Orchestra.

KQW, San Jose, Cal. (231m)—9:40-12:30 p.m., services of the First Baptist Church of San Jose. 7:50-9:50, services of the First Baptist Church of San Jose.

KFWB, Hollywood, Cal. (252m)—9-11 p.m., Albert Keglevitch, violin; Don Gridley, tenor; Kenneth Gillum, popular songs; Jean Raymond, blues songs; Len Nash's Town Band.

Seattle Wheat

SEATTLE, July 2.—Wheat futures prices:

	Open	High	Low	Close
July	135⅛	133⅛	133⅛	153⅛
Sept.	130⅝	150⅝	130⅝	130⅝
Dec.	159⅝	152⅝	132⅛	132⅝

Cash basis, sacked, to arrive: Bluestem, 1.38; Western White, Soft White, 1.37; Northern Spring, 1.35; Western Red, Hard Winter, 1.34.

Chicago Grain

(Supplied by B.C. Bond Corpn., Ltd.)

CHICAGO, July 2.—Wheat averaged lower with fairly general evening up for the holidays. Market received fair support on the breaks from commission houses. Selling was induced by reports of larger offerings of cash wheat in the Southwest and better weather Northwest, but the general run of crop comments from the latter section were generally bullish. No deliveries on July contracts in the leading markets. Further sales of old wheat were made in store and there was some changing over of the short July interest to the September on the belief that stocks here would be small for some time and the July went to a fractional premium over the September. Export demand at the seaboard was slow and premiums at the Gulf slightly easier on large offerings. Cash premiums here steady and at Kansas City steady to 1 cent lower. Liverpool closed ⅛d to ⅜d higher. Corn averaged lower on scattered showers in Illinois and Iowa. Oats showed resistance to pressure and averaged higher on commission house buying.

(Supplied by B.C. Bond Corpn., Ltd.)

	Open	High	Low	Close
Wheat—				
July	134-7	135-1	133-6	154-2
Sept.	134-7	134-7	155-7	154-1
Dec.	137-7	128-3	137-4	137-0
Corn—				
July	68-2	65-4	67-3	68-3
Sept.	75-2	76-5	74-5	74-3
Dec.	77-3	77-4	79-7	77-3
Oats—				
July	56-9	37	36-3	35-7
Sept.	39	39-2	39	39
Dec.	41-7	42	41-5	41-6
Rye—				
July	93	93-1	99-4	92-5
Dec.	100-7	101-9	100-4	100-4

FOREIGN BONDS

(Supplied by R. P. Clark & Co., Ltd.)

	Bid	Asked
French 7's 1945	90½	90⅝
French 7½'s 1941	95⅛	97
French 8's 1940	101⅝	102
Austrian 7's 1943	101⅝	102
German 7's 1949	104⅝	104⅝

STERLING EXCHANGE

NEW YORK, July 2.—Sterling exchange, weak. Great Britain, demand, 4.86; cables, 4.86 1-2; 60-day bills on banks, 4.82 3-8.

At Victoria

Buying, 4.83 7-8; selling, 4.86 7-8.

MONTREAL STOCKS

MONTREAL, July 2.—Cheese, quiet; butter and eggs, weak.

Cheese—Finest Westerns, 17 3-4 to 18 cents; finest Easterns, 17 1-2 to 17 5-8 cents.

Butter—No. 1 pasteurized, 33 3-4 to 34 cents.

Eggs—Fresh extras, 37 cents; fresh firsts, 34 cents.

Investing for Profits

Is Simply a Matter of Being Properly Informed

THE COMPLETE INVESTMENT SERVICE

The 7% Preference Stock of the PACIFIC (COYLE) NAVIGATION CO. LTD. fills all the requirements of the sound, judicious investor. Ask us for particulars.

R. P. CLARK & CO., LTD.

Central Bldg., Victoria, B.C. And at Vancouver, B.C.
Members Chicago Board of Trade, B.C. Bond Dealers' Association, Winnipeg Grain Exchange, Victoria Stock Exchange, Calgary Stock Exchange.
Phone 5600 Phone 5601 Phone 5602
Direct Private Wires to All the Leading Eastern Exchanges

NEW ISSUE

Acadia Sugar Refining Company, Ltd.

6% First Mortgage Sinking Fund Gold Bonds
Due July 1st, 1946

(1) A Canadian issue.
(2) Largest Sugar Refinery in Canada—production 1,250,000 lbs. per day.
(3) In continuous operation since 1879.
(4) Assets approximately 2 to 1.
(5) Earnings approximately 4 to 1.

Price 96—Yield 6.37%

British Columbia Bond Corporation
LIMITED
R. E. BOORMAN, Managing-Director
BONDS STOCKS GRAIN REAL ESTATE INSURANCE
Members of Principal Exchanges. Direct Private Wires to Main Eastern Points
1200 Gov't St., Victoria, B.C. Phones 348-349. Also at Vancouver and Nanaimo

DEAL WITH R. G. CHRISTY & CO. LTD. VICTORIA B.C.

We feel the responsibility of advising clients on investments should only be undertaken with the greatest degree of caution, judgment and study.

R. G. CHRISTY & CO., LTD.
INVESTMENT BANKERS
Phones 375, 376 Times Bldg. Victoria, B. C.

Province of British Columbia Long Term Bonds Yielding 4.90%

GILLESPIE, HART & TODD, LIMITED
711 FORT STREET Victoria, B. C. PHONE 2140

Investment Advice

Our organization, confining its activities only to the buying and selling of investment securities, is in a position to render unprejudiced advice concerning the matter of the investment of clients' funds. Only those securities that in our opinion afford the maximum of security as to principal and interest, and which maintain an active trading market at all times, receive our recommendation. After all, the safeguarding of the investors' accumulated principal is the primary essential factor with us, and we therefore endeavor in our selection of investments to give first consideration to this factor.

Royal Financial Corporation, Limited
8 and 9 Winch Bldg., Victoria, B.C. Phone 1340

When You Invest

—you will find it advantageous to obtain investment suggestions from the Vancouver office of Royal Securities Corporation.

This office is backed by facilities which are among the most extensive in the Canadian investment banking field. It is in direct contact with principal markets throughout Canada, as well as New York and overseas markets.

At the head office of the Corporation in Montreal there are maintained competent Engineering, Statistical, Correspondence, Sales and Trading Departments for the investigation, purchase and distribution of investment securities and for the assembling of information for the benefit of our clients.

These facilities are at your disposal and we invite you to take advantage of them at any time.

By communicating with Mr. R. C. Buchanan, Manager of our Vancouver office, on investment matters, you will be assured of receiving reliable advice and service.

Our monthly publication "Investment Recommendations" will be sent you free on request.

Royal Securities Corporation
LIMITED
310 Pacific Building, Vancouver
Montreal Toronto Halifax Saint John Quebec Winnipeg New York

DAVID SPENCER, LIMITED
Store Hours—9 A.M. to 6 P.M. Wednesday to 1 P.M.

BEST QUALITIES — SUPERIOR VALUES

July Sale Bargains for Today

Women's Ready-to-Wear, Millinery, Shoes, Etc., in Great Assortments

Women's and Misses' Coats

Coats of Tweed and Velour, made in Prince of Wales style; all well finished and in shades of rust, powder blue and wine. Sizes 16 to 38. On sale, for **$8.90**

Smart Coats Made of Tweed, Plaid and Velour; flare and straight styles and trimmed with buttons or braid. Sizes 16 to 40. Regular prices to $18.50. On sale, for **$11.90**

Coats of Velour, Poiret Twill, Plaid and Gabardine; tailored or plain styles. Sizes 16 to 40. Values to $29.90. On sale, each **$16.90**

Coats of Velour, Gabardine and Tweed; made in novelty or tailored models; double-breasted, and slash pockets. The novelty styles are trimmed with embroidery, fur collars and braid. All colors. Regular prices to $37.50. On sale, for **$22.90**

Coats of Poiret Twill, Velour, and Charmeen; made in smart styles, trimmed with embroidery, fancy braids, pin-tucks or piping. Collars have Summer fur, and all fully lined. Regular prices to $45.00. On sale, for **$27.90**

Coats of Duvetyn, Poiret Twill, Marvella and Charmeen; flare, straight or cape effect. Trimmed with fur, embroidery or braid. Fully lined with crepe de Chine. Regular prices to $79.50. On sale, for **$49.90**

—Mantle Dept., 1st Floor

July Sale of Girls' Summer Frocks

Greatly Reduced—Real Bargains

Gingham Dresses in an assortment of styles and colors; sizes for 8 to 14 years. Regular $1.50 each. On sale, for ..... **95¢**

Colored Gingham and Crepe Bloomer Dresses, in pretty colors and check designs; nicely trimmed, made with bloomers to match. Sizes for 3 to 6 years. Values to $1.50. On sale, for ..... **95¢**

Girls' Wash Frocks in plain or fancy colors; smart styles for girls from 8 to 12 years. On sale, each **$2.50**

Gingham and Striped Cambric Dresses in assorted colors; smart styles; wonderful values. Sizes for 6 to 12 years. On sale, each **$1.50**

Colored Voile and Broadcloth Dresses in smart designs and colorings; styles for girls from 12 to 15 years; wonderful values. On sale, at, **$3.75 to $4.75**

—Children's Wear, 1st Floor

ROLLER TOWELS

Three Bargains, Each 49c

Turkish Roller Towels, 2½ yards long, ready to slip onto the roller; natural and red stripe. Each ..... **49¢**

Ready-Made Huckaback Roller Towels, 2½ yards long; good grade. On sale, each ..... **49¢**

Natural and White Linen Crash Roller Towels, each 2½ yards long. On sale, each ..... **49¢**

—Staple Dept., Main Floor

Sheets, Bedspreads Blankets, Etc.

Priced for July Sale

Flannelette Sheets, white or grey, pink or blue borders, will not shrink—
Single bed size, a pair **$1.79**
Three-Quarter bed size, a pair **$1.92**
Double bed size, a pair **$2.39**

Plaid Flannelette Blankets, mauve, blue, pink, biscuit, etc.; made from fine yarn in a fine twill. Size 64x76 inches, a pair **$3.95**

English Printed Bedspreads, with single or two color printings; shades of pink, blue, green, mauve, red. Krinklette Bedspreads, white; require no ironing. On sale, each **$1.98**

Heavy, Grey Wool Blankets, for campers. On sale, for, pair **$4.50, $5.75, $6.75**

Four Good Blanket Bargains; sizes up to double bed size. A pair **$6.75, $7.75, $9.50, $10.95**

Plain Hemmed Pillow Slips; size 40 and 42-inch; suitable for general use. A pair ..... **89¢**

Campers Pillows, cotton filled, with strong covering of fancy ticking. Each ..... **50¢**

Feather Filled Pillows, with fancy stripe tick covering; large size. On sale, each ..... **98¢**

July Sale of Women's Dresses

New Styles, Popular Materials, Great Values

Dresses for Afternoon, Sports or Business Wear, made from serge, gabardine, silk, silk crepe, georgette and satin; have round and tailored necks, long or short sleeves and well trimmed. Regular prices to $16.90. On sale for **$8.90**

Dresses for Afternoon wear, in bright colors and pastel shades. They have high necks, long bell sleeves and Gypsy skirt and sash; very daintily trimmed and finished. Reg. prices to $22.90. On sale **$12.90**

Dresses for Afternoon and Informal Evening wear, of excellent grade taffea, crepe de Chine, satin, georgette, flat crepe and crepe Romain. Very beautifully and effectively trimmed, and a wide range of sizes. Regular prices to $29.75, for **$15.90**

Better Grade Dresses of silks and georgette, a few in hand-painted chiffon; for afternoon or informal evening wear or garden parties. Also a few in gabardine and tricolette. All popular styles and colorings. Regular prices to $39.75, for **$23.90**

Dresses for day and evening wear, a few in two-piece, showing printed silk under black georgette. Others in flat crepe, smartly bound with lipstick red, others in light pastel shades; all smartly trimmed. Regular prices to $45.00, for **$29.90**

Out-Size Dresses in all-over embroidered georgette; long waist, bell sleeves, flared skirt, high neck with ribbon ties. Others of tricolette in mauve and navy blue. Suitable for larger figures. Regular prices to $65.00. On sale for **$38.90**

—Mantle Dept., 1st Floor

Women's Nightgowns

July Sale Bargains at

98c and $1.29

White and Colored Cotton and Crepe Gowns, sleeveless and short sleeve styles, neatly trimmed and finished. On sale today, each ..... **98¢**

Gowns of Voile, Crepe and Mull, great selection in white and colors, sleeveless or short sleeve styles. On sale today, each **$1.29**

—Whitewear, 1st Floor

Summer Lingerie

July Sale Bargains

Envelope Chemises of fine quality cotton, trimmed with lace or embroidery; neat styles; good selection. On sale from ..... **75¢ to $1.75**

Two-Piece Sets, consisting of vest and step-ins, made from voile, mull and fine cotton; in white and colors. Values to $5.50. On sale for ..... **$1.98 and $2.98**

—Whitewear, 1st Floor

Girls' and Misses' Wool Bathing Suits, $1.98

All Wool Bathing Suits, trimmed with contrasting stripes on skirts; many popular shades. Sizes for 4 to 14 years. On sale today, each **$1.98**

—Children's, 1st Floor

Ready-to-Use Sheets

Oddments—Big Values

Odd Sheets; numbers we are discontinuing. Regularly priced to $4.75. On sale for, pair **$3.95**

Extra Large Size Sheets, 80x90 inches. Values up to $5.50 a pair, for **$4.50**

Extra Large Size Sheets, hemmed and fully bleached; 80 x 90 inches. On sale, a pair **$2.75**

Sheets, size 80x90 inches; unbleached and free from dressing. On sale, a pair **$2.95**

Circular Pillow Cotton, 40, 42 and 44 inch. Regular price to 65c a yard. On sale, for ..... **42¢**

—Staple Dept., Main Floor

LINENS

Priced for July Sale

White Damask Tablecloths, 84x94 inches. On sale, each **$1.00**

Real Irish Linen Damask Cloths, 68x68 inches. Regular price $3.95, for **$2.95**

Pure Linen Tablecloths; poppy, rose and fleur de lis designs. Special, each **$3.65**

53 Dozen Only, Pure Irish Linen Damask Lunch Napkins, 20x20 inches, narrow hemstitched edge. Priced to clear, a dozen **$4.95**

60-Inch Bleached Table Damask, with rose and oak leaf design. Regular, a yard, $1.00, for ..... **85¢**

Damask Napkins, hemmed ready for use. On sale, for, a dozen ..... **$2.50 and $3.95**

Hemstitched Damask Tray Cloths. Regular price, 50c. On sale ..... **3 for $1.00**

—Linen Dept., Main Floor

Women's Fashionable Shoes

Greatly Reduced for July Sale
Three Groups Priced for Quick Selling

$4.95, $5.95 and $7.95

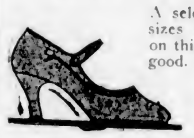

A selection of shoes in which the sizes are somewhat broken, and on this account the values are extra good.

There are lots of sizes in this lot. Values up to $10.00. On sale, for **$4.95**

An assortment of this season's Novelty Footwear, ties, straps and pumps, grey and blond kid, parchment and patent; lots of styles in this remarkable showing. On sale, a pair **$5.95**

Turn Pumps of high grade manufacture, showing the best of the season's styles; blond kid, patent leather, black satin, etc. A pair **$7.95**

—Women's Shoes, 1st Floor

MEN'S SWEATERS

Bargains for July Sale

Men's Pull-Over Sweaters, patterns in sports colors and fancy designs; all pure wool, V shaped neck. July Sale price, each **$2.69**

Men's All-Wool Sweater Coats, V neck styles with two pockets; assorted colors. Regular prices up to $7.50. On sale, for **$4.95**

—Men's Furnishings, Main Floor

Boys' Jerseys and Sweaters

July Sale Specials

Boys' Jerseys of Pure Wool, Cashmere and Worsted; will wear well. Sizes 18 to 28. Each ..... **50¢**

Boys' Pure Wool Jazz Sweaters, with V neck; well made and in neat patterns. Sizes 26 to 34. On sale, each **$1.95**

—Boys' Store, Lower Main Floor

50-Foot Garden Hose

Regular $6.90.
On Sale for, Complete **$6.25**

50 Feet of 3-Ply Garden Hose, guaranteed quality with brass nozzle; complete. Regular $6.90. On sale, **$6.25**

—Hardware, Lower Main Floor

CORN BROOMS

The Housewife's Special.
On Sale, Each **34c**

Four-String Corn Brooms with waxed handles. Regular 65c value. On sale for ..... **34¢**

—Hardware, Lower Main Floor

July Sale Bargains in the Blouse Section

English Broadcloth Over-Blouses, with long or short sleeves and plain or tucked fronts; convertible, Bramley or Peter Pan collars. July Sale price, each **$1.89**

Excellent Grade English Broadcloth Over-Blouses, made in smart tailored effects; plain or two-tone shades. July Sale, each **$2.25**

Fugi Silk Over-Blouses, of soft texture; tailored styles with long or short sleeves, trimmed with rows of fine tucks or plain with small buttons. July Sale price, each **$4.50**

Tailored Crepe de Chine Over-Blouses, with long sleeves and tailored collars, tucked fronts; good shades. July Sale price, each **$4.90**

Crepe de Chine Blouses, in dressy models with long or short sleeves; trimmed with silk embroidery or tinsel stitching. July Sale, each **$5.90**

—Blouses, 1st Floor

July Sale of Summer Millinery

All Summer Millinery to Be Cleared at Great Reductions—
Models, values from $18.50 to $36.50. On sale, for **$14.50**
Values from $12.50 to $17.50. On sale, for **$9.75**
Values from $8.95 to $11.50. On sale, for **$6.95**
Trimmed Hats, values from $7.95 to $10.50. On sale, for **$4.95**
Values from $4.95 to $6.95. On sale, for **$3.50**

Children's Hats, fine straws in colors, and fancy made hats in wonderful variety. Values to $4.95, to be cleared at ..... **$1.95 and $1.00**

—Millinery, 1st Floor

Great Clearance of Millinery

On the Bargain Highway—Values to $6.95 for

$1.00 and $1.95

All Trimmed and Banded Summer Hats; values to $6.95 to be cleared, commencing today, at, each, ... **$1.95 and $1.00**

—Millinery, Lower Main Floor

Women's Crepe House Dresses

On Sale Today, Each

75c

House Dresses of Cotton Crepe, well made; trimmed with embroidered motif, and shown in a great range of colors. Sizes to 44. Real July Sale bargains, **75¢**

—Whitewear, 1st Floor

Men's Cotton Bathing Suits

Regular Price, 85c.
On Sale for **50c**

Men's Woven Cotton Bathing Suits, navy blue or navy blue trimmed with white or cardinal; one-piece style with skirt attached. Regular price, 85c. On sale, **50¢**

—Men's Furnishings, Main Floor

July Sale of Men's Shirts

Men's Fine Printed Percale Shirts, of extra good cloth and made with starch neckband and soft, double cuffs; a large selection of fancy stripes, on a white ground. On sale, each **$1.19**

Men's Printed and Woven Cambric Shirts with neckband and soft double cuffs; guaranteed fast colors. All sizes. On sale, each **$1.49**

Men's Heavy Cotton Rep Shirts, patterned in fancy light stripes on a white ground; made with soft double cuffs and neckband. All sizes. July sale price, **$1.69**

Men's White and Tan Cotton Duck Outing Shirts, made with collar and pocket attached. Regular $2.25. On sale, for **$1.69**

Men's Best Grade Shirts, imported and Canadian made with soft collar and neckbands. Every shirt guaranteed. Patterned in fancy stripes on a light ground. Regular prices $3.25 to $3.75. On sale, for, **$2.69**

Men's Shirts of English Broadcloth, made with soft double cuffs and neckband; separate collars to match. Colors are blue, cream and mauve, guaranteed fast. Well made and tailored to fit. On sale, each, **$2.69**

Men's Work Shirts of Khaki Drills, Blue Chambray, and Dark Stripe Drills; Colossus brand; full in body and with collar and pocket. July Sale price, **$1.19**

—Men's Shirts, Main Floor